

Associated British Ports

Immingham Eastern Ro-Ro Terminal

Preliminary Environmental Information Volume 2 Figures

January 2022

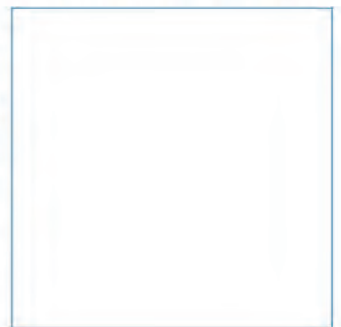
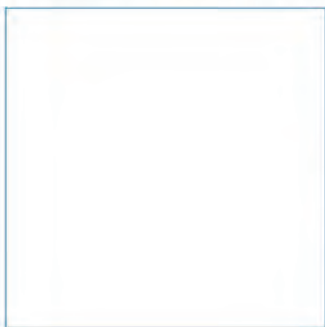

Innovative Thinking - Sustainable Solutions

Page intentionally left blank

Immingham Eastern Ro-Ro Terminal

Preliminary Environmental Information
Volume 2 Figures

January 2022



Document Information

Document History and Authorisation	
Title	Immingham Eastern Ro-Ro Terminal Preliminary Environmental Information Volume 2 Figures
Commissioned by	Associated British Ports
Issue date	January 2022
Document ref	R.3783
Project no	R/5035/1

Date	Version	Revision Details
14/01/2022	1	Issued for client use

Suggested Citation

ABPmer, (2022). Immingham Eastern Ro-Ro Terminal, Preliminary Environmental Information Volume 2 Figures, ABPmer Report No. R.3783. A report produced by ABPmer for Associated British Ports, January 2022.

Authors

The lead author is ABPmer with contributions from Adams Hendry Consulting Ltd, AECOM, David Tucker Associates (DTA), Kent PLC and Wessex Archaeology.

ABPmer

Quayside Suite, Medina Chambers, Town Quay, Southampton, Hampshire SO14 2AQ
T: +44 (0) 2380 711844 W: <http://www.abpmer.co.uk/>

Summary

This document (Volume 2) includes all the figures in support of the Preliminary Environmental Information Report (PEIR) for the proposed Immingham Eastern Ro-Ro Terminal (IERRT). The main report is included in Volume 1 of the PEIR and all of the appendices supporting the main report are included in Volume 3 of the PEIR.

Contents

- 1 Introduction**
 - 1.1 Location of the proposed development
 - 1.2 Illustrative layout of proposed marine works
 - 1.3 Illustrative layout of proposed landside works
- 2 Proposed Development**
 - 2.1 Indicative area of capital dredge
- 3 Details of Project Construction and Operation**

No figures for this chapter.
- 4 Need and Alternatives**

No figures for this chapter.
- 5 Legislative and Consenting Framework**

No figures for this chapter.
- 6 Impact Assessment Approach**

No figures for this chapter.
- 7 Physical Processes**
 - 7.1 Current and wave roses at the proposed site
 - 7.2 Benthic sampling locations
 - 7.3 Particle size distribution of bed samples
 - 7.4 Maximum excess SSC from peak flood (top) and peak ebb (bottom) disposal at HU60
 - 7.5 Maximum SSC and sedimentation from dredge and disposal across full modelled period
 - 7.6 Peak flood baseline flows (top) and impact of scheme (bottom)
 - 7.7 Peak ebb baseline flows (top) and impact of scheme (bottom)
 - 7.8 Timeseries of changes to flows and bed shear stress for sites DP 1 (left) and DP2 (right)
 - 7.9 Timeseries of changes to flows and bed shear stress for sites DP3 (left) and DP4 (right)
 - 7.10 Timeseries of changes to flows and bed shear stress for sites P1 (left) and P2 (right)
 - 7.11 Timeseries of changes to flows and bed shear stress for sites P3 (left) and P4 (right)
 - 7.12 Timeseries of changes to flows and bed shear stress for sites P5 (left) and IOT (right)

- 7.13 Timeseries of changes to flows and bed shear stress for sites HST (left) and Able (right)
- 7.14 Baseline peak flood flow speed (top), change due to scheme (left) and due to four vessels on-berth (right)
- 7.15 Baseline peak ebb flow speed (top) change due to scheme (left) and due to four vessels on-berth (right)
- 7.16 Modelled bed level change over a mean spring neap cycle
- 7.17 Predicted change to BSS on flood (top) and ebb (bottom)
- 7.18 Predicted baseline sedimentation over mean spring neap cycle
- 7.19 Baseline HS (top) and effect of scheme (bottom) for 0.5-yr wave event from NE (left) and E (right)
- 7.20 Baseline HS (top) and effect of scheme (bottom) for 0.5-yr wave event from SE (left) and 50-yr wave from NE (right)
- 7.21 Baseline HS (top) and effect of scheme (bottom) for 50-yr wave event from E (left) and from SE (right)

8 Water and Sediment Quality

- 8.1 WFD water bodies
- 8.2 WFD protected areas
- 8.3 Sediment sampling locations

9 Nature Conservation and Marine Ecology

- 9.1 Pre and post consent monitoring locations of coastal waterbird surveys as part of the Immingham Outer Harbour Development
- 9.2 Benthic sampling stations
- 9.3 Designated conservation sites
- 9.4 Spawning and nursery grounds of commercial fish species
- 9.5 TraC fish monitoring stations
- 9.6 Annual grey seal pup counts at Donna Nook
- 9.7 Aerial counts of grey seals at Donna Nook
- 9.8 Harbour porpoise sightings in the Humber Estuary since 2000
- 9.9 The 5-year mean peak number of birds in Sector B during different months
- 9.10 The distribution of coastal waterbirds within Sector B

10 Commercial and Recreational Navigation

- 10.1 NRA study area
- 10.2 AIS transits density grid

11 Coastal Protection, Flood Defence and Drainage

No figures for this chapter.

12 Ground Conditions, Including Land Quality

- 12.1 Study area
- 12.2a Geology (BGS 50k) bedrock and artificial ground
- 12.2b Geology (BGS 50k) superficial deposits and artificial ground
- 12.3 Groundwater abstraction

13 Air Quality

- 13.1 Local air quality study area
- 13.2 Potential construction phase impacts
- 13.3 Potential operational phase impacts

14 Airborne Noise and Vibration

- 14.1 Noise monitoring locations

15 Cultural Heritage and Marine Archaeology

- 15.1 Marine heritage receptors in the study area
- 15.2 Designated sites within 5 km of study area

16 Socio-economic Receptors

No figures for this chapter.

17 Traffic and Transport

- 17.1 Road names plan
- 17.2 The wider transport network
- 17.3 Traffic survey locations
- 17.4 Rail infrastructure plan
- 17.5 Light vehicle distribution
- 17.6 Light vehicle assignment
- 17.7 Heavy vehicle distribution
- 17.8 Heavy vehicle assignment
- 17.9 PCU assignment

18 Land Use Planning

- 18.1 HSE Land Use Planning Zones for Phillips 66 Ltd – Immingham Pipeline Centre
- 18.2 HSE Land Use Planning Zones for Phillips 66 Ltd – Immingham Propylene Storage
- 18.3 HSE Land Use Planning Zones for Exolum (West) [Previously Inter Terminal (West)]
- 18.4 HSE Land Use Planning Zones for Exolum (East) [Previously Inter Terminal (East)]
- 18.5 HSE Land Use Planning Zones for ABP Immingham Bulk Park
- 18.6 HSE Land Use Planning Zones for Immingham Fertiliser Terminal
- 18.7 HSE Land Use Planning Zones for Associated British Ports Shed 2 and 3
- 18.8 HSE Land Use Planning Zones for Associated Petroleum Terminals (Immingham) Ltd
- 18.9 HSE Land Use Planning Zones for Origin Fertilisers [Not Latest Version]
- 18.10 HSE Land Use Planning Zones for Tronox Pigment UK Ltd and Other Sites in the Vicinity

18.11 Safeguarding Zones for ABP Port of Immingham Explosives
Licenced Site

18.12 Combined HSE Land Use Planning Zones for All Major Hazard
Sites and Pipelines

19 Climate Change

No figures for this chapter.

20 Cumulative and In-combination

No figures for this chapter.

21 Summary

No figures for this chapter.

1 Introduction

- 1.1 Location of the proposed development
- 1.2 Illustrative layout of proposed marine works
- 1.3 Illustrative layout of proposed landside works

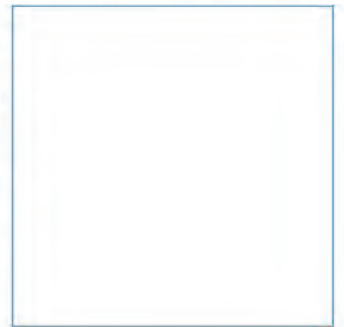

Innovative Thinking - Sustainable Solutions

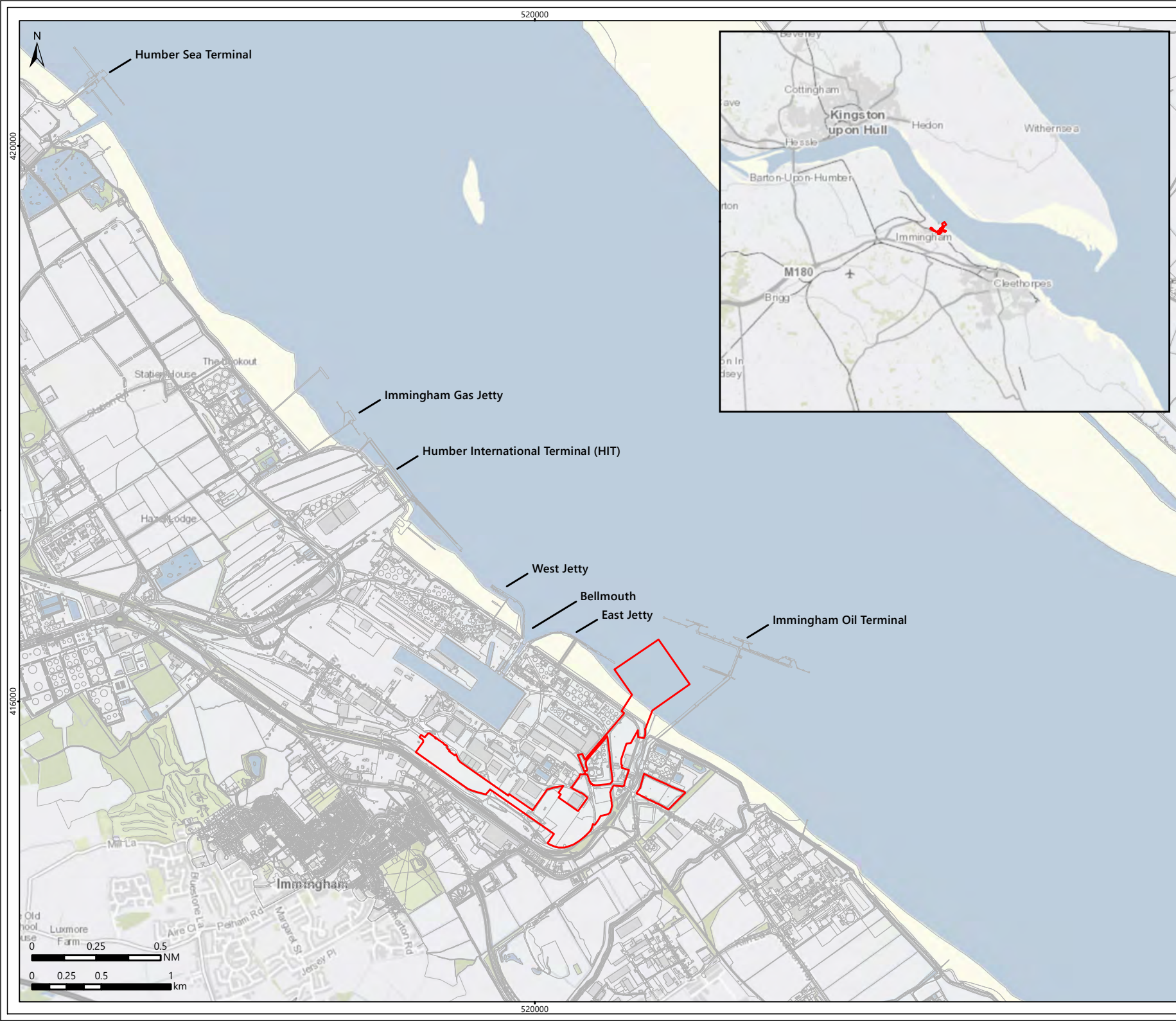

Legend
 Proposed Application Site

© ABPmer, All rights reserved, 2022. Contains OS data © Crown Copyright and database right 2020. © Crown copyright and database rights 2021. Ordnance Survey 0100031673

Date	By	QA
12/01/2022	OJR	CRB
Projection	British National Grid	
Scale (A4)	1:35,000	
Project no.	5035	

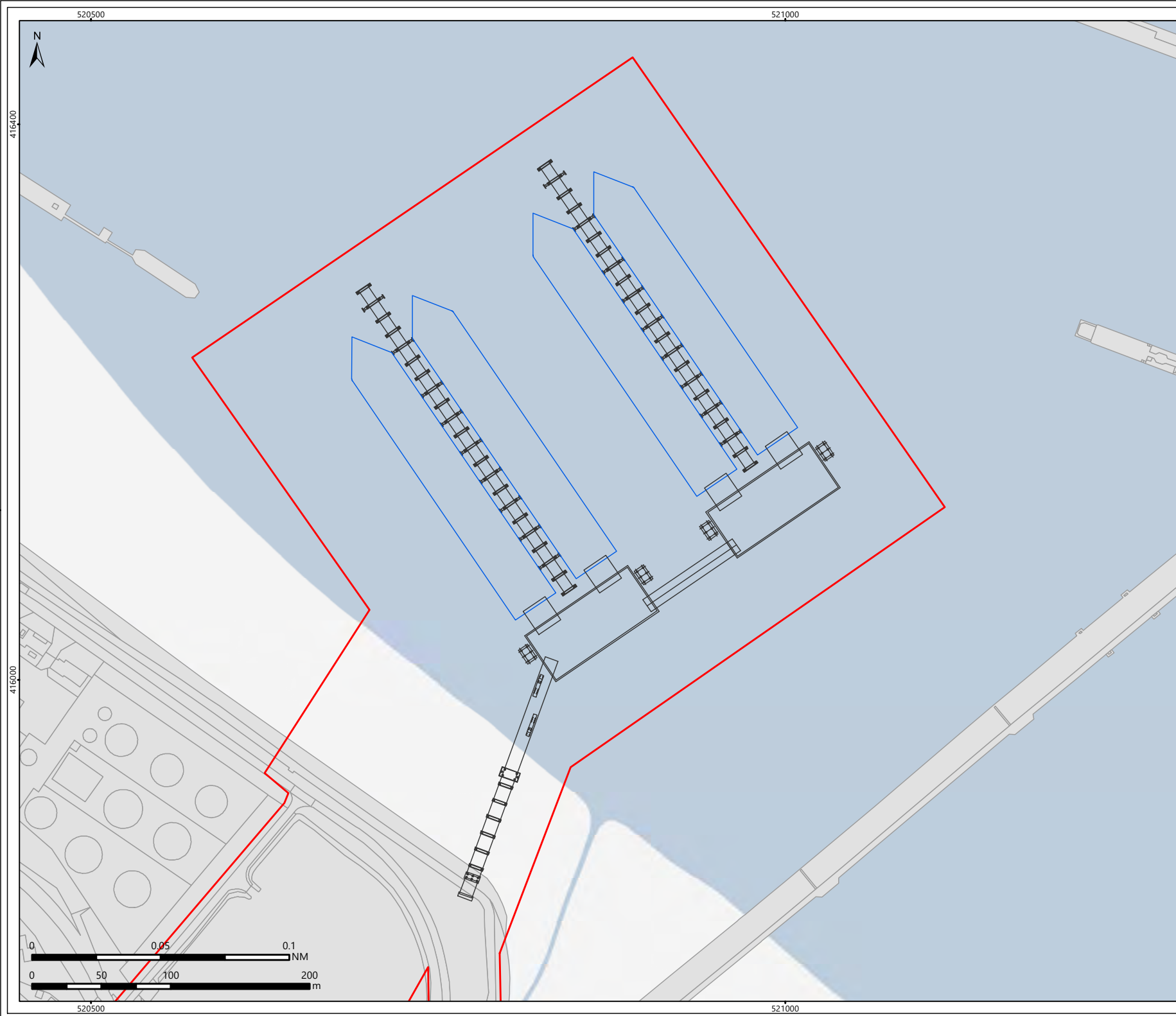

Fig1.1_Location_Plan_A4.mxd



**IMMINGHAM EASTERN
 RO-RO TERMINAL
 LOCATION OF THE
 PROPOSED DEVELOPMENT**

Figure 1.1



Legend
 Proposed Application Site

© ABPmer, All rights reserved, 2022. Contains OS data © Crown Copyright and database right 2020. © Crown copyright and database rights 2021. Ordnance Survey 0100031673

Date	By	QA
12/01/2022	OJR	CRB
Projection	British National Grid	
Scale (A4)	1:3,500	
Project no.	5035	

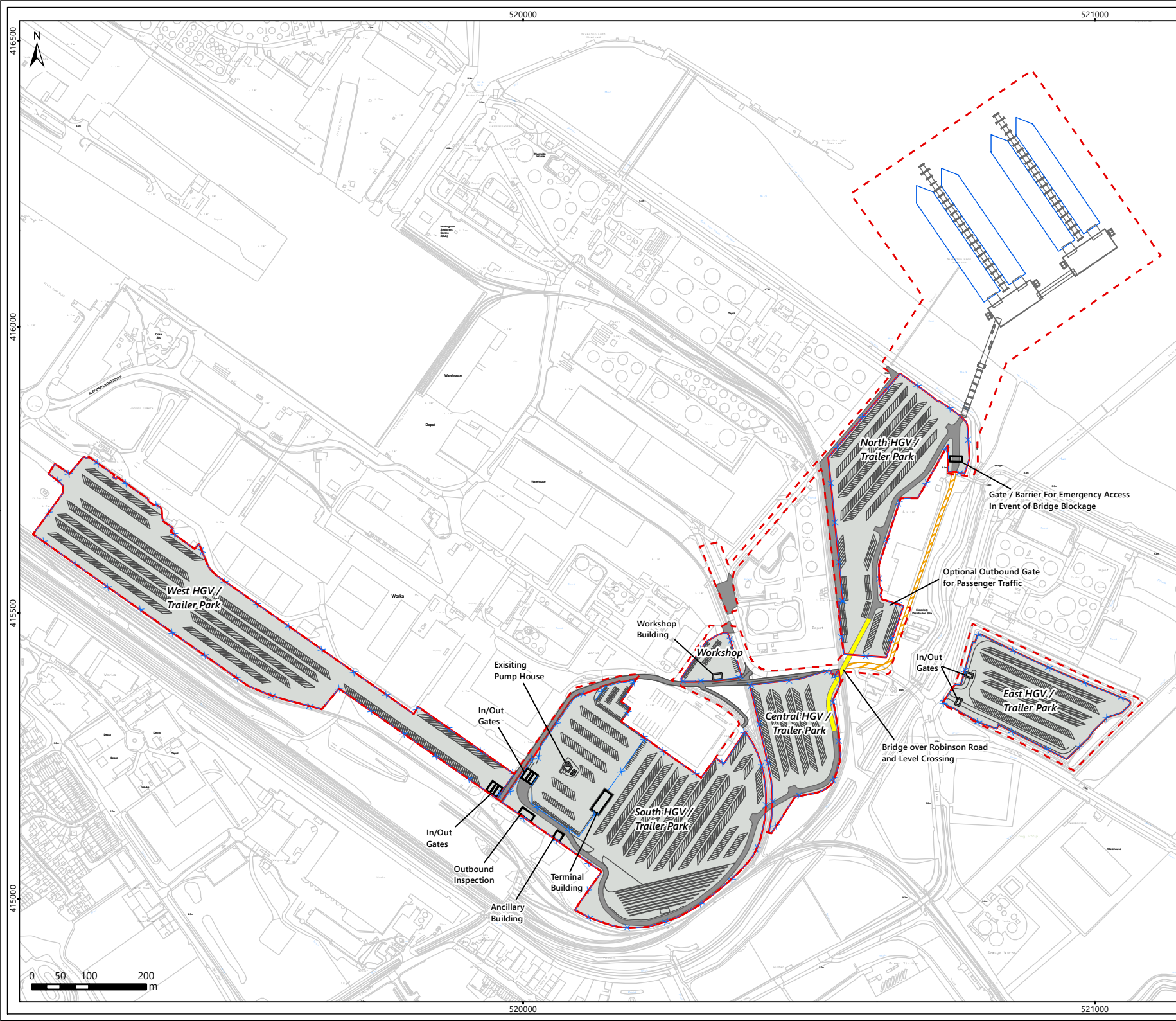

Fig1.2_Layout_Marine_A4.mxd



**IMMINGHAM EASTERN
 RO-RO TERMINAL
 ILLUSTRATIVE LAYOUT OF
 PROPOSED MARINE WORKS**

Figure 1.2



- Legend**
- Proposed Application Site
 - Terminal Boundary
 - x Terminal Fence

© ABPmer, All rights reserved, 2022. © Crown copyright and database rights 2021. Ordnance Survey 0100031673.

Date	By	QA
12/01/2022	OJR	CRB
Projection	British National Grid	
Scale (A4)	1:8,500	
Project no.	5035	



Fig1.3_Layout_Terrestrial_A4.mxd



**IMMINGHAM EASTERN
RO-RO TERMINAL**

**ILLUSTRATIVE LAYOUT OF
PROPOSED LANDSIDE WORKS**

Figure 1.3

2 Proposed Development

2.1 Indicative area of capital dredge

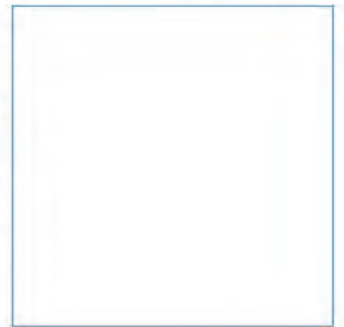

Innovative Thinking - Sustainable Solutions

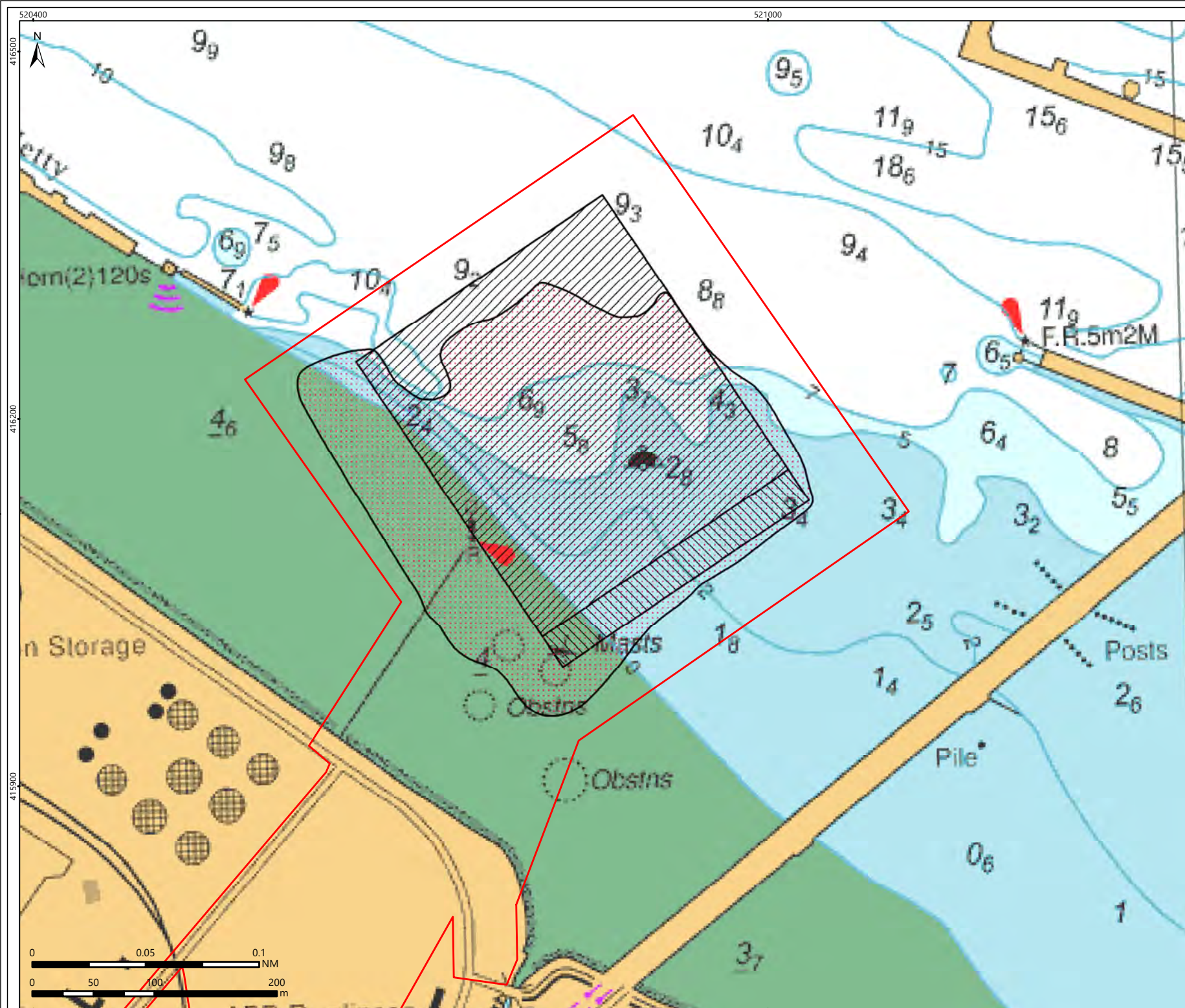

- Legend**
- Proposed Application Site
 - Indicative Dredge Area
 - Berth Pocket
 - Pontoon Area (5mCD)
 - Including 1:5 side slope to 9mCD

© ABPmer, All rights reserved, 2022. © Crown Copyright and/or database rights. Reproduced by permission of The Keeper of Public Records and the UK Hydrographic Office (www.gov.uk/ukho). Not to be used for navigation.

Date	By	QA
10/01/2022	OJR	CRB
Projection	British National Grid	
Scale (A4)	1:4,000	
Project no.	5035	



Fig2.1_Indicative_Dredge_A4.mxd



**IMMINGHAM EASTERN
RO-RO TERMINAL
INDICATIVE AREA
OF CAPITAL DREDGE**

Figure 2.1

3 Details of Project Construction and Operation

No figures for this chapter.

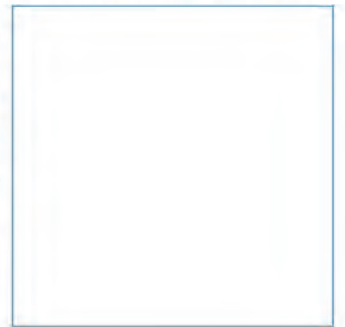

Innovative Thinking - Sustainable Solutions

4 Need and Alternatives

No figures for this chapter.

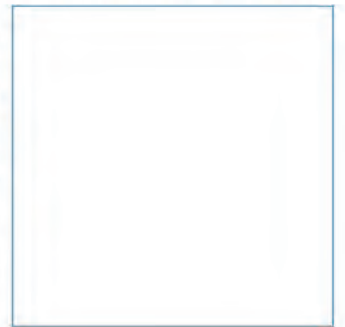

Innovative Thinking - Sustainable Solutions

5 Legislative and Consenting Framework

No figures for this chapter.

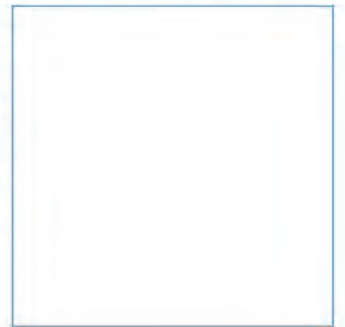

Innovative Thinking - Sustainable Solutions

6 Impact Assessment Approach

No figures for this chapter.

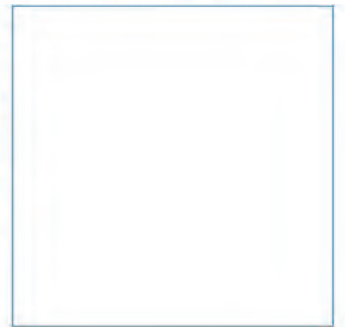

Innovative Thinking - Sustainable Solutions

7 Physical Processes

- 7.1 Current and wave roses at the proposed site
- 7.2 Benthic sampling locations
- 7.3 Particle size distribution of bed samples
- 7.4 Maximum excess SSC from peak flood (top) and peak ebb (bottom) disposal at HU60
- 7.5 Maximum SSC and sedimentation from dredge and disposal across full modelled period
- 7.6 Peak flood baseline flows (top) and impact of scheme (bottom)
- 7.7 Peak ebb baseline flows (top) and impact of scheme (bottom)
- 7.8 Timeseries of changes to flows and bed shear stress for sites DP 1 (left) and DP2 (right)
- 7.9 Timeseries of changes to flows and bed shear stress for sites DP3 (left) and DP4 (right)
- 7.10 Timeseries of changes to flows and bed shear stress for sites P1 (left) and P2 (right)



Innovative Thinking - Sustainable Solutions

- 7.11 Timeseries of changes to flows and bed shear stress for sites P3 (left) and P4 (right)
- 7.12 Timeseries of changes to flows and bed shear stress for sites P5 (left) and IOT (right)
- 7.13 Timeseries of changes to flows and bed shear stress for sites HST (left) and Able (right)
- 7.14 Baseline peak flood flow speed (top), change due to scheme (left) and due to four vessels on-berth (right)
- 7.15 Baseline peak ebb flow speed (top) change due to scheme (left) and due to four vessels on-berth (right)
- 7.16 Modelled bed level change over a mean spring neap cycle
- 7.17 Predicted change to BSS on flood (top) and ebb (bottom)
- 7.18 Predicted baseline sedimentation over mean spring neap cycle
- 7.19 Baseline HS (top) and effect of scheme (bottom) for 0.5-yr wave event from NE (left) and E (right)
- 7.20 Baseline HS (top) and effect of scheme (bottom) for 0.5-yr wave event from SE (left) and 50-yr wave from NE (right)
- 7.21 Baseline HS (top) and effect of scheme (bottom) for 50-yr wave event from E (left) and from SE (right)



Innovative Thinking - Sustainable Solutions

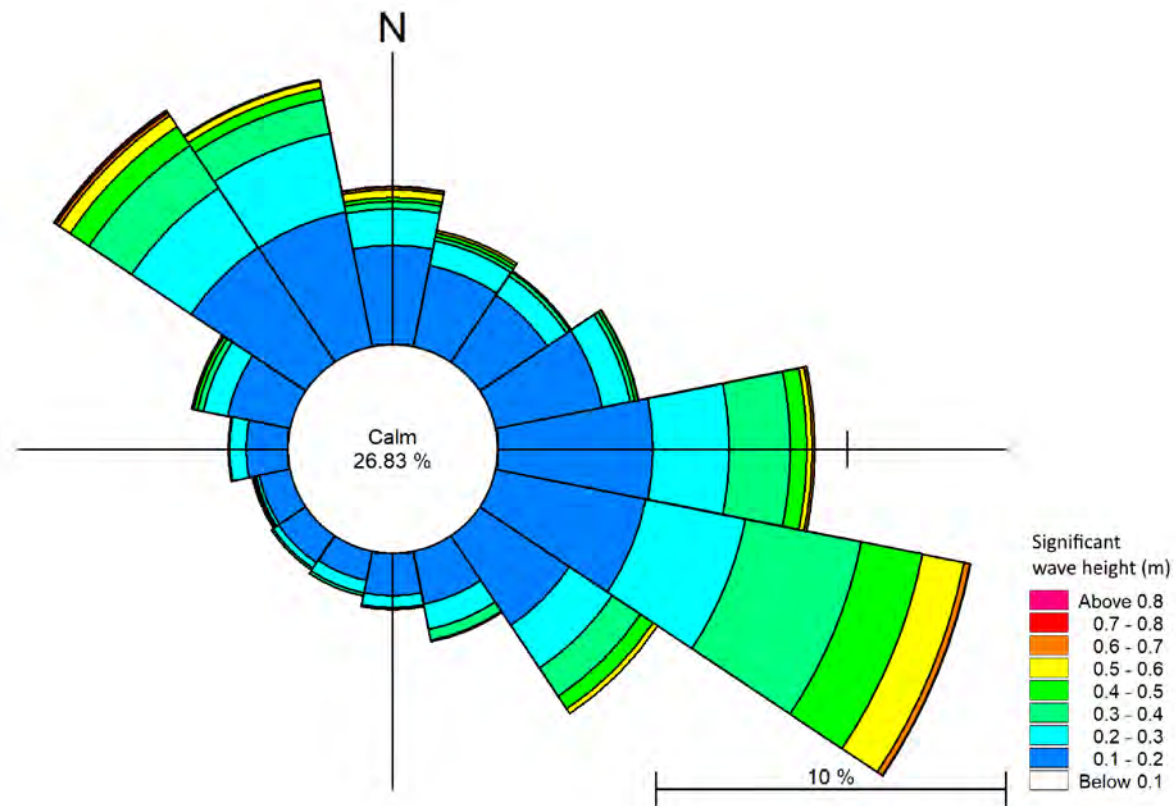
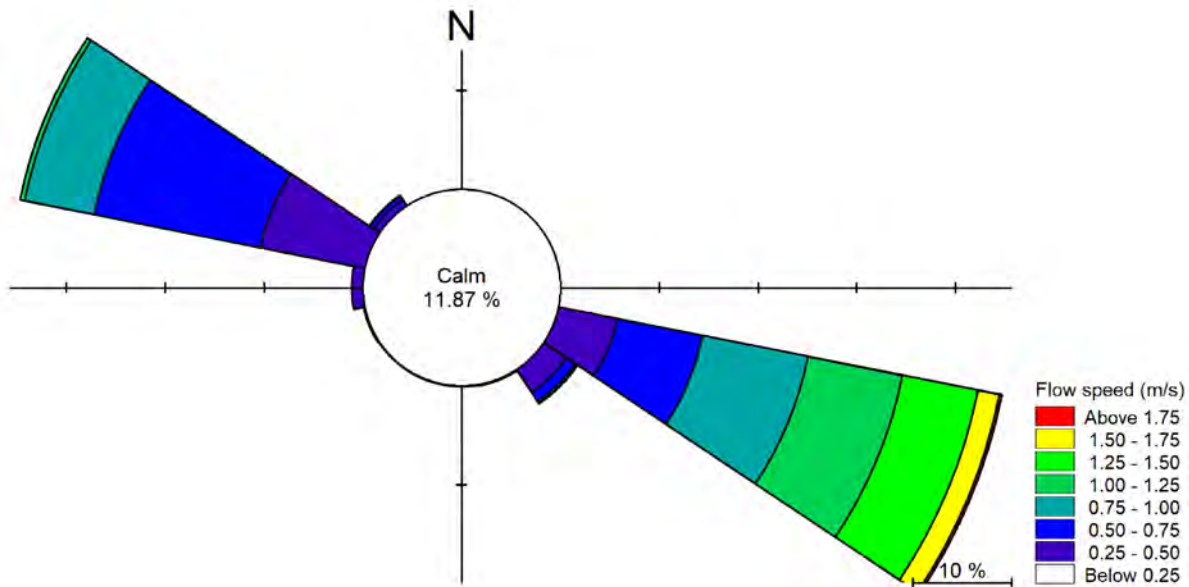

© ABPmer, All rights reserved, 2022.

Rose plots based on measured data collected between November 2019 and June 2020.

Date	By	QA
10/01/2022	AMF	OJR
Projection	NA	
Scale (A4)	NA	
Project no.	5035	

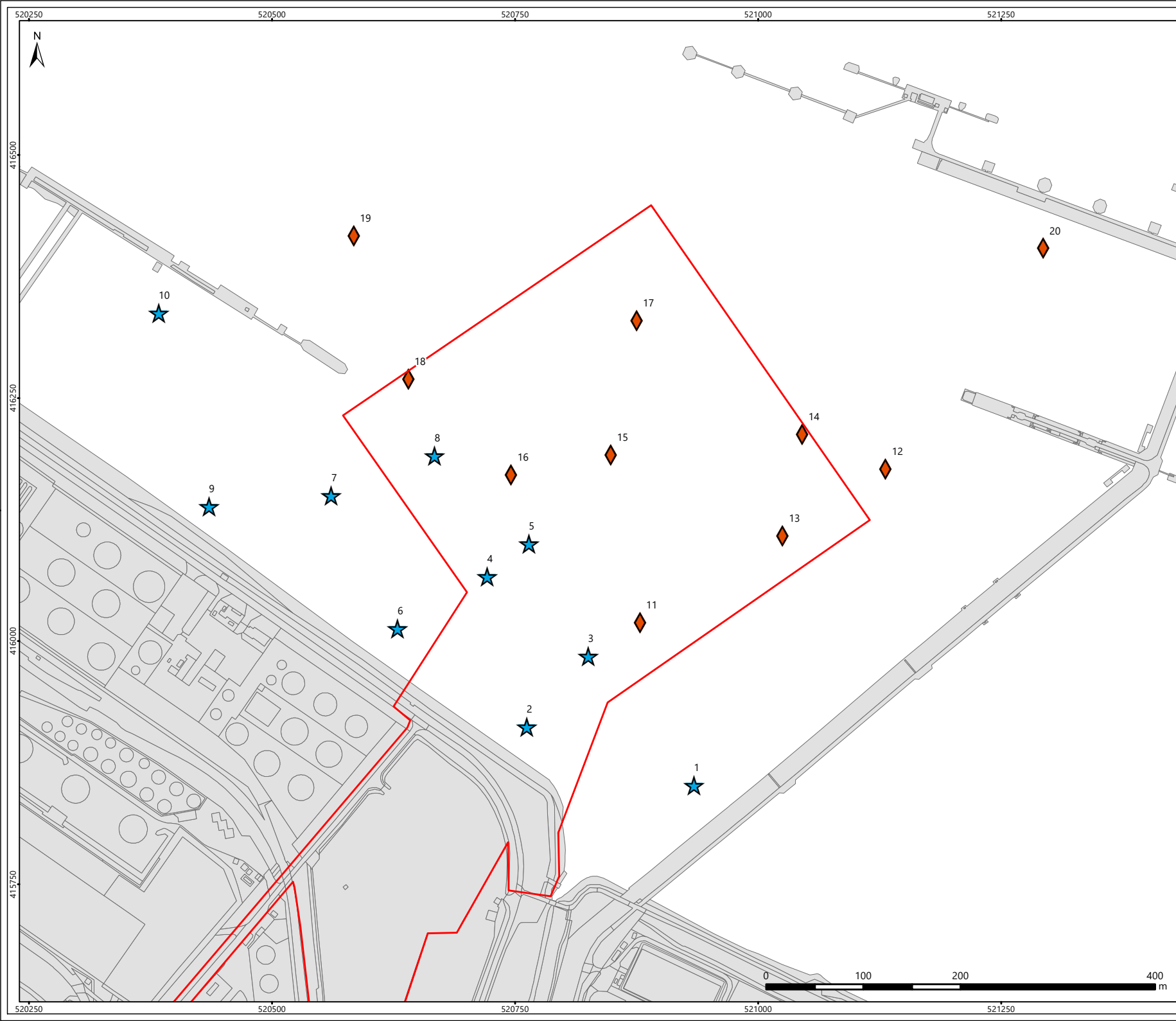

Fig7.1_PEIR_A4.mxd





**IMMINGHAM EASTERN
RO-RO TERMINAL
CURRENT AND WAVE ROSES
AT THE PROPOSED SITE**

FIGURE 7.1



 Proposed Application Site

Sediment sampling

-  Intertidal
-  Subtidal

© ABPmer, All rights reserved, 2022.

© Crown copyright and database rights 2021. Ordnance Survey 0100031673.

Date	By	QA
10/01/2022	AMF	OJR
Projection	British National Grid	
Scale (A4)	1:5,000	
Project no.	5035	

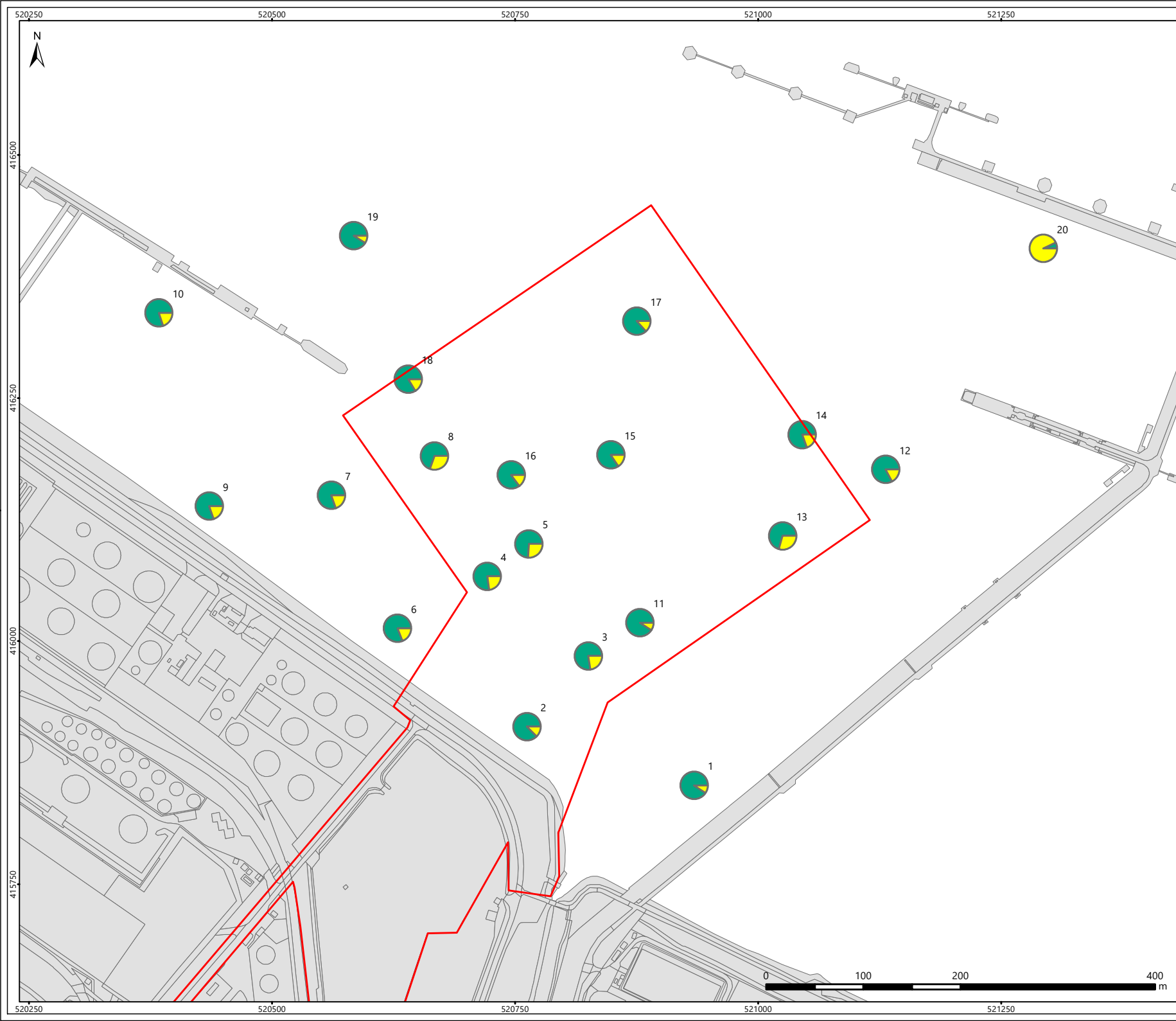

Fig7.2_PEIR_A4.mxd



**IMMINGHAM EASTERN
RO-RO TERMINAL
BENTHIC SAMPLING LOCATIONS**

FIGURE 7.2



Proposed Application Site

Grab sample PSD



mud

sand

gravel

© ABPmer, All rights reserved, 2022.

© Crown copyright and database rights 2021. Ordnance Survey 0100031673.

Date	By	QA
10/01/2022	AMF	OJR
Projection	British National Grid	
Scale (A4)	1:5,000	
Project no.	5035	

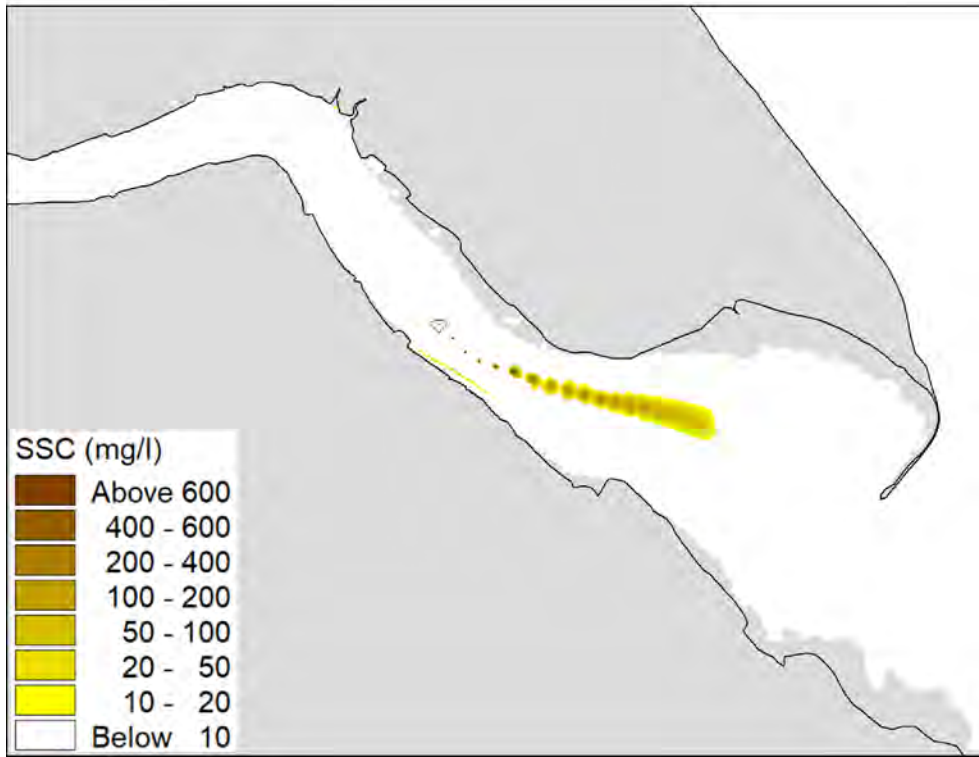
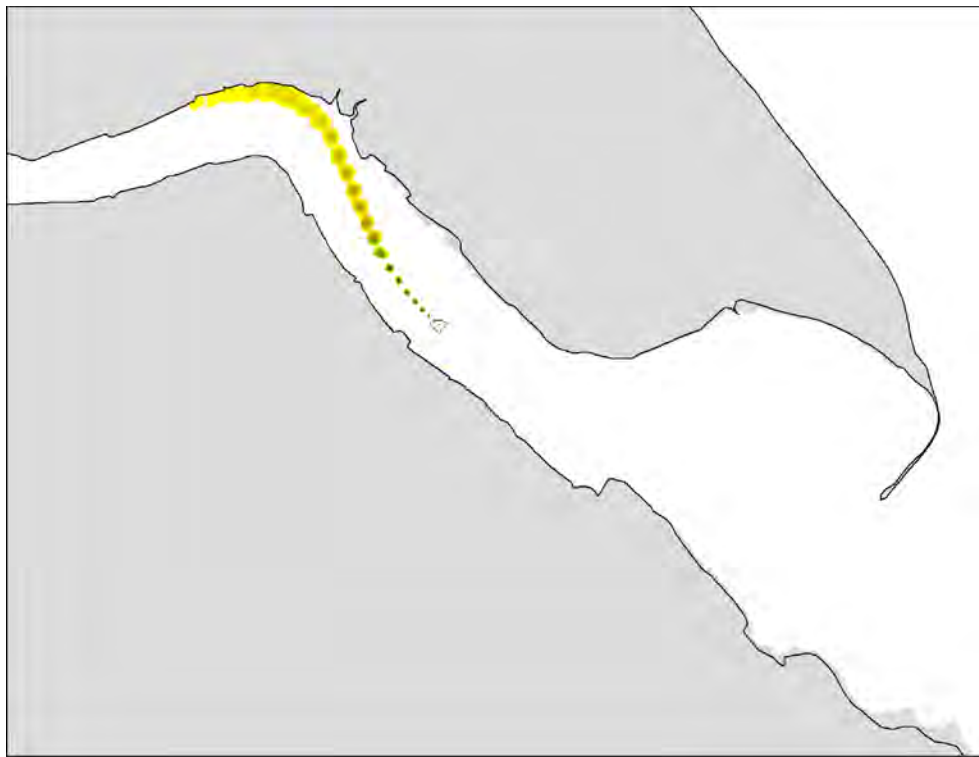

Fig7.3_PEIR_A4.mxd



**IMMINGHAM EASTERN
RO-RO TERMINAL
PARTICLE SIZE DISTRIBUTION
OF BED SAMPLES**

FIGURE 7.3



© ABPmer, All rights reserved, 2022.

Date	By	QA
10/01/2022	AMF	OJR
Projection	NA	
Scale (A4)	NA	
Project no.	5035	

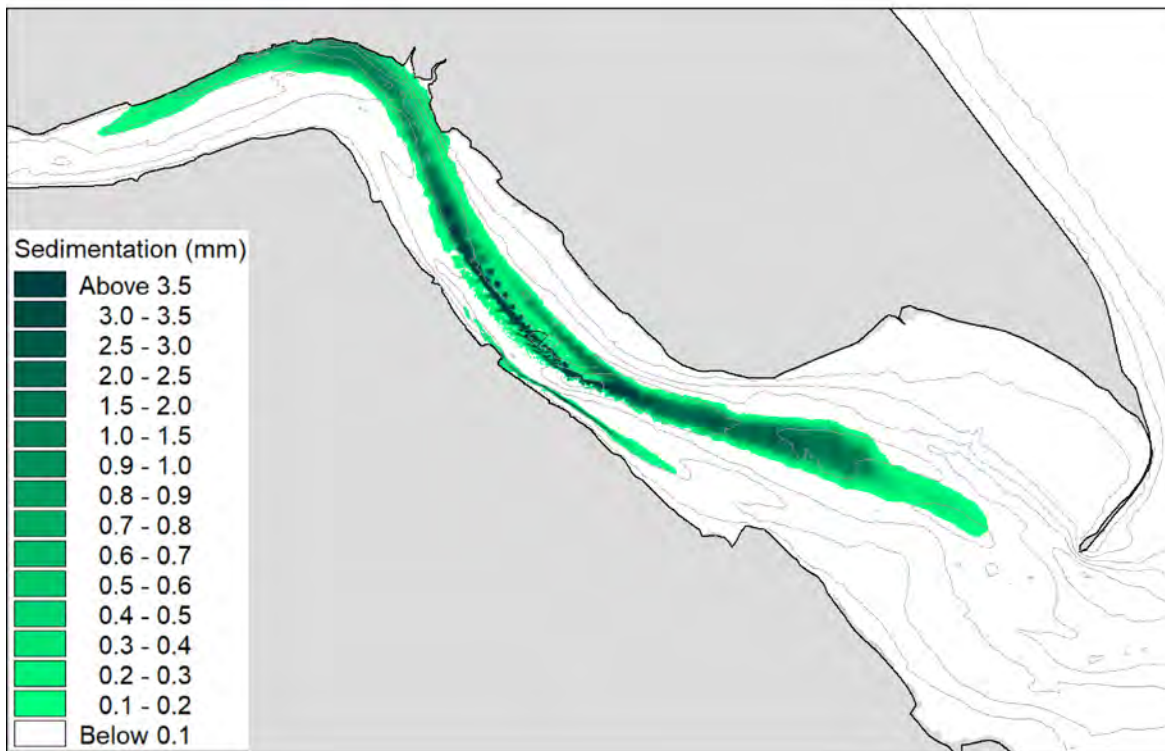
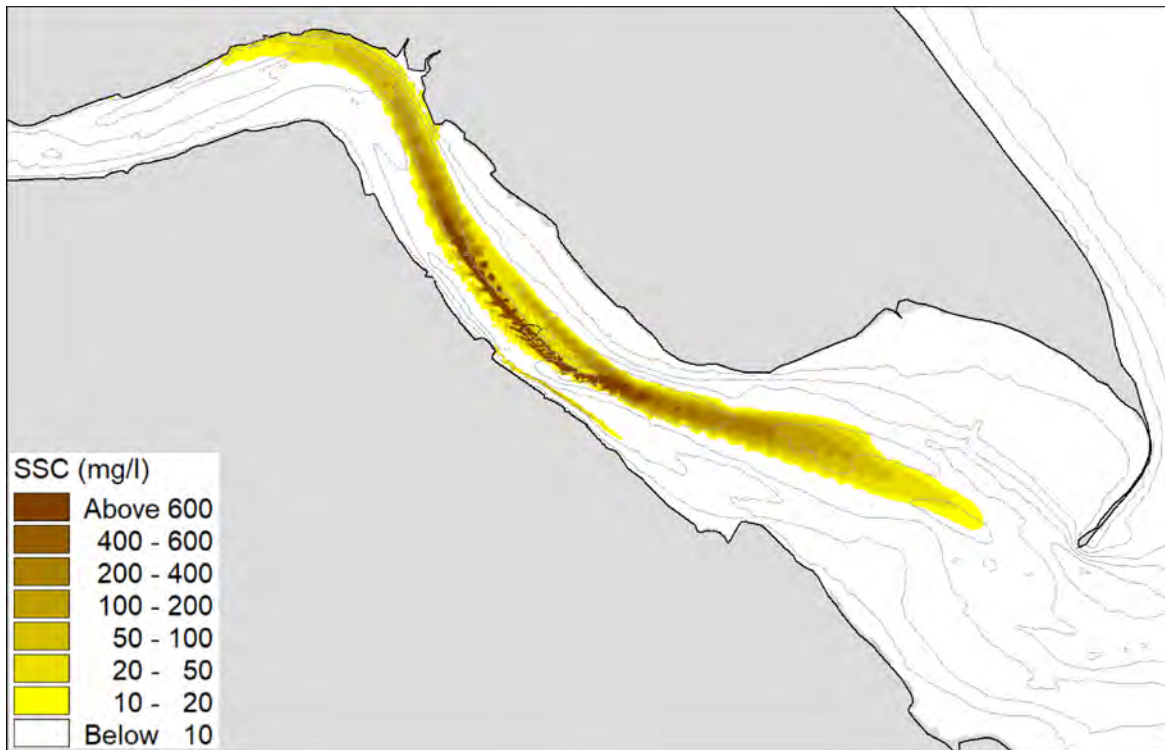

Fig7.4_PEIR_A4.mxd



**IMMINGHAM EASTERN
RO-RO TERMINAL
MAXIMUM EXCESS SSC FROM
PEAK FLOOD (TOP) AND PEAK
EBB (BOTTOM) DISPOSAL AT HU60**

FIGURE 7.4



© ABPmer, All rights reserved, 2022.

Date	By	QA
10/01/2022	AMF	OJR
Projection	NA	
Scale (A4)	NA	
Project no.	5035	

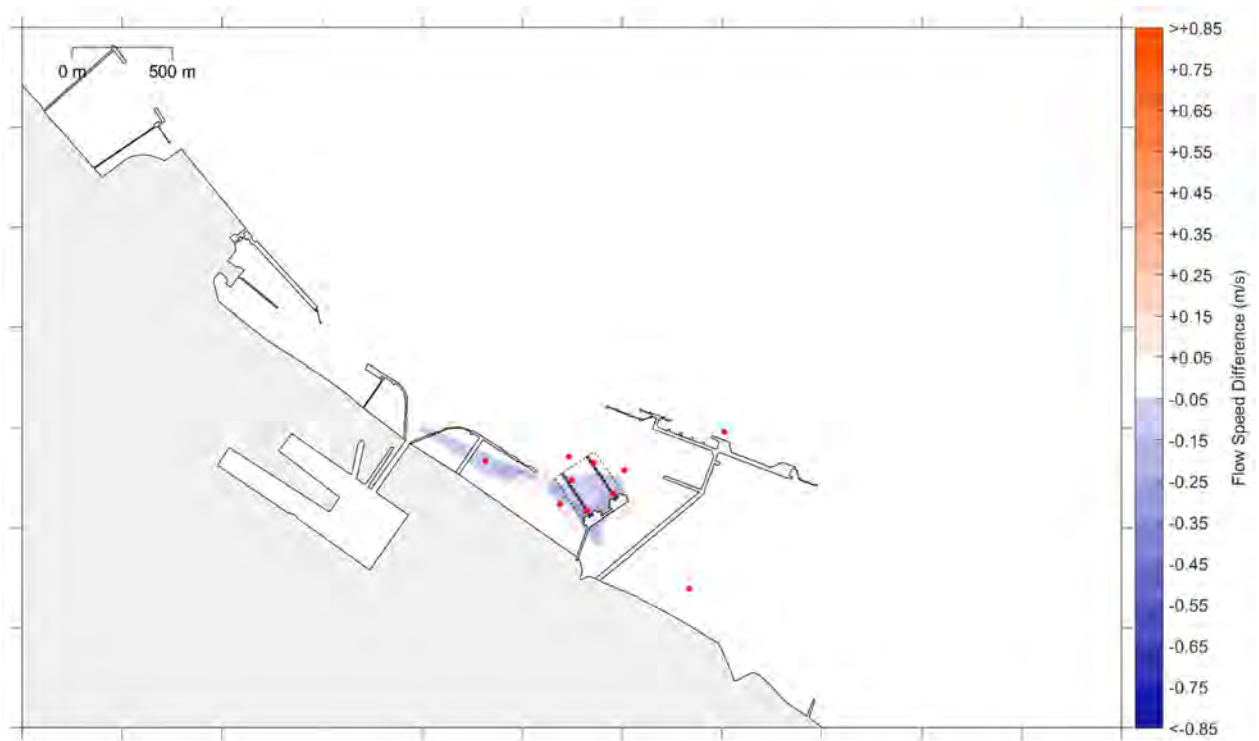
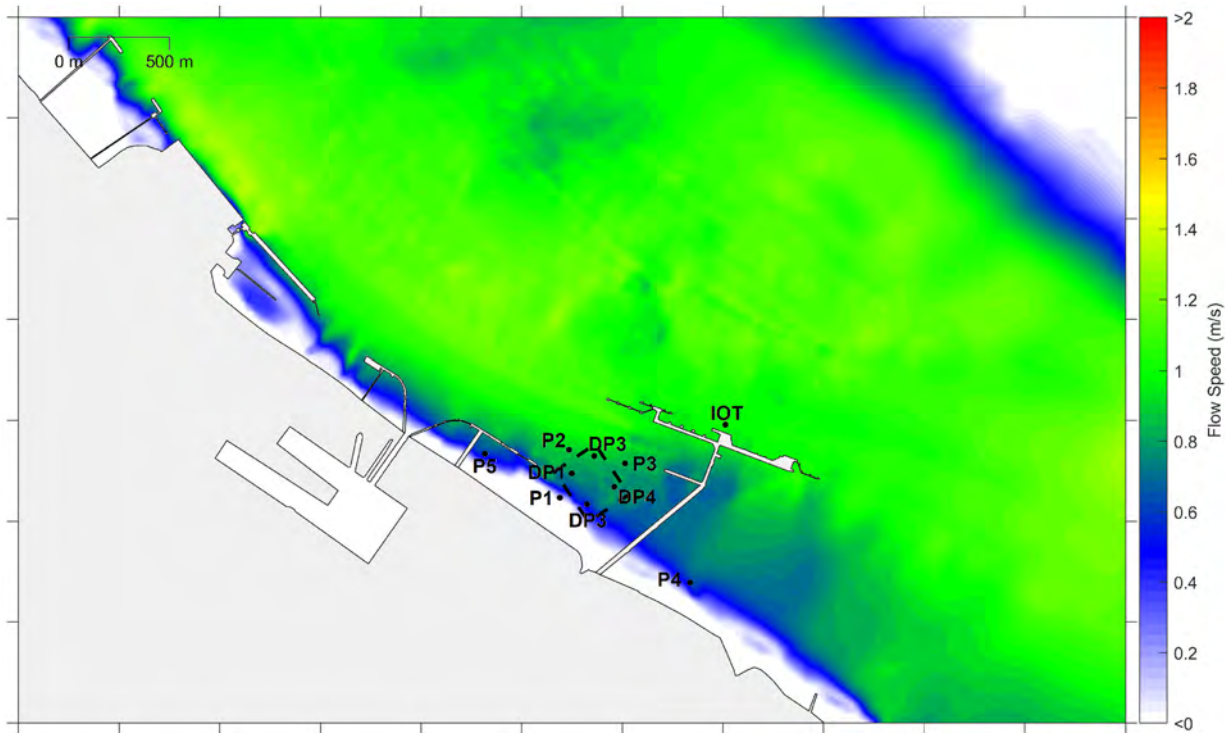

Fig7.5_PEIR_A4.mxd



**IMMINGHAM EASTERN
RO-RO TERMINAL
MAXIMUM SSC AND SEDIMENTATION
FROM DREDGE AND DISPOSAL
ACROSS FULL MODELLED PERIOD**

FIGURE 7.5



© ABPmer, All rights reserved, 2022.

Date	By	QA
10/01/2022	AMF	OJR
Projection	NA	
Scale (A4)	NA	
Project no.	5035	

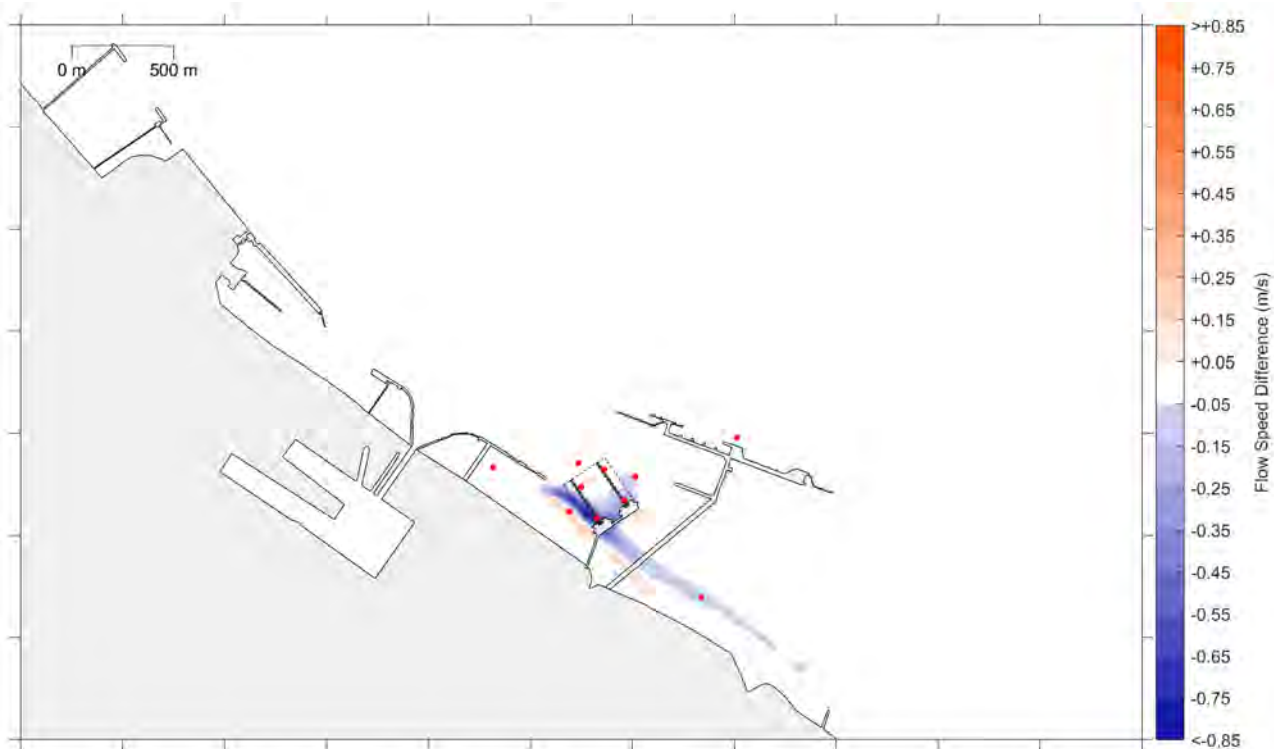
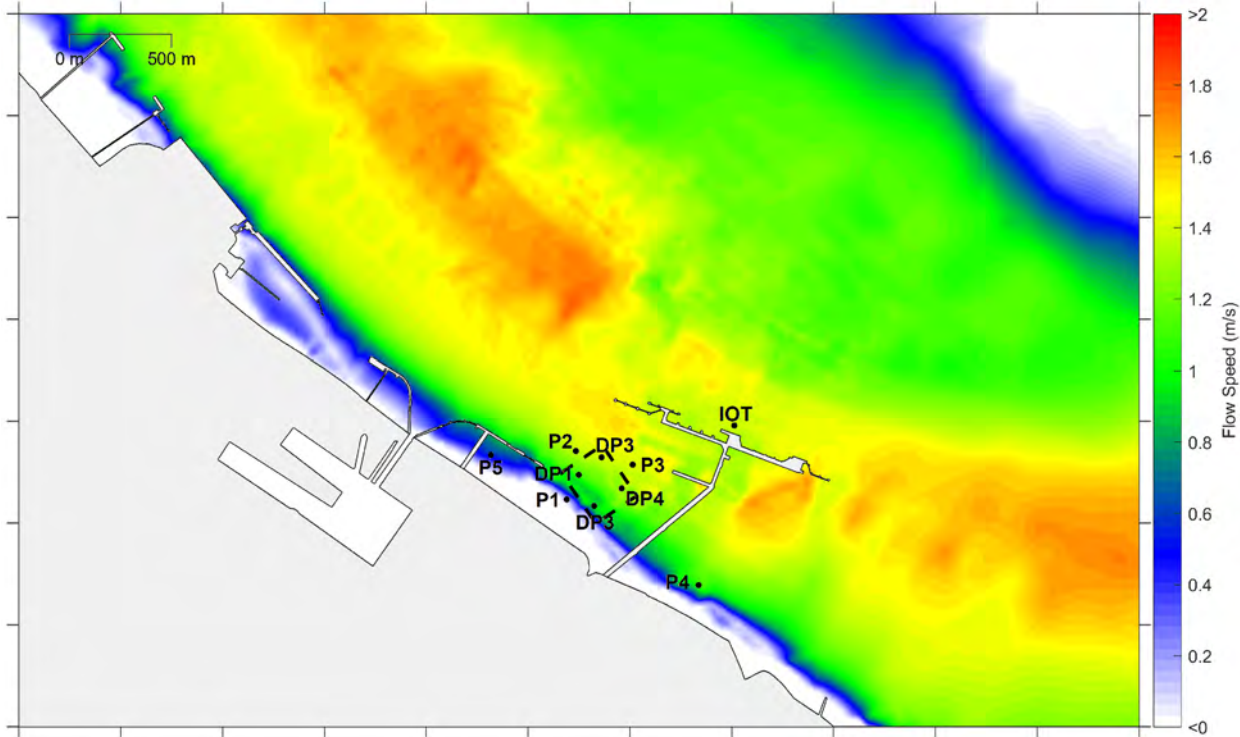

Fig7.6_PEIR_A4.mxd



**IMMINGHAM EASTERN
RO-RO TERMINAL
PEAK FLOOD BASELINE FLOWS (TOP)
AND IMPACT OF SCHEME (BOTTOM)**

FIGURE 7.6



© ABPmer, All rights reserved, 2022.

Date	By	QA
10/01/2022	AMF	OJR
Projection	NA	
Scale (A4)	NA	
Project no.	5035	



Fig7.7_PEIR_A4.mxd



**IMMINGHAM EASTERN
RO-RO TERMINAL
PEAK EBB BASELINE FLOWS (TOP)
AND IMPACT OF SCHEME (BOTTOM)**

FIGURE 7.7

Dredge Pocket 1 (DP1)

Dredge Pocket 2 (DP2)

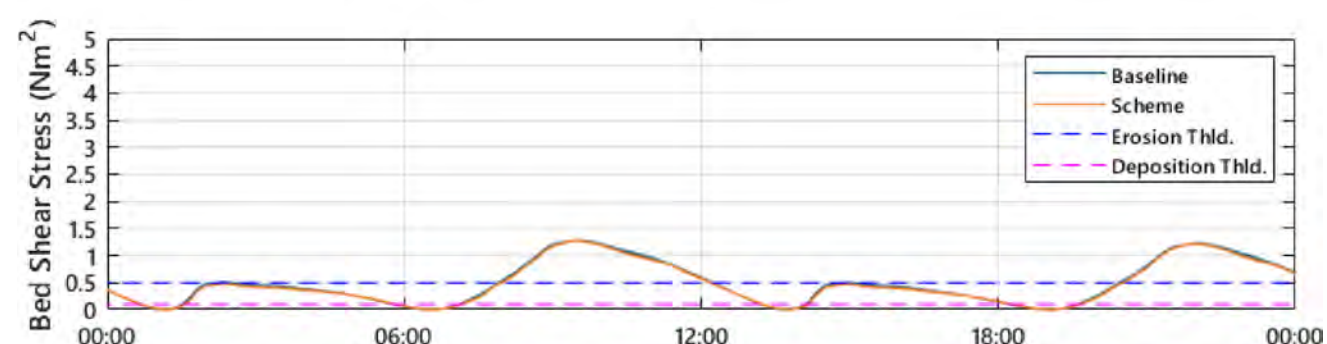
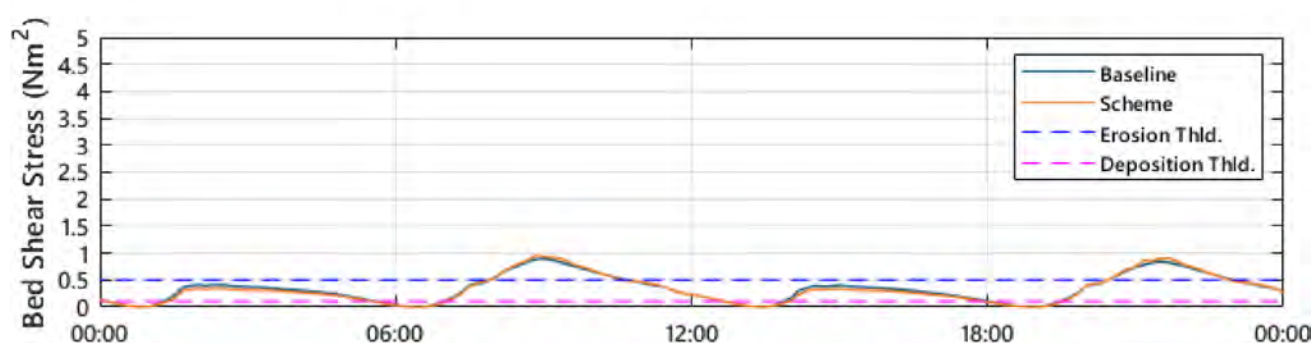
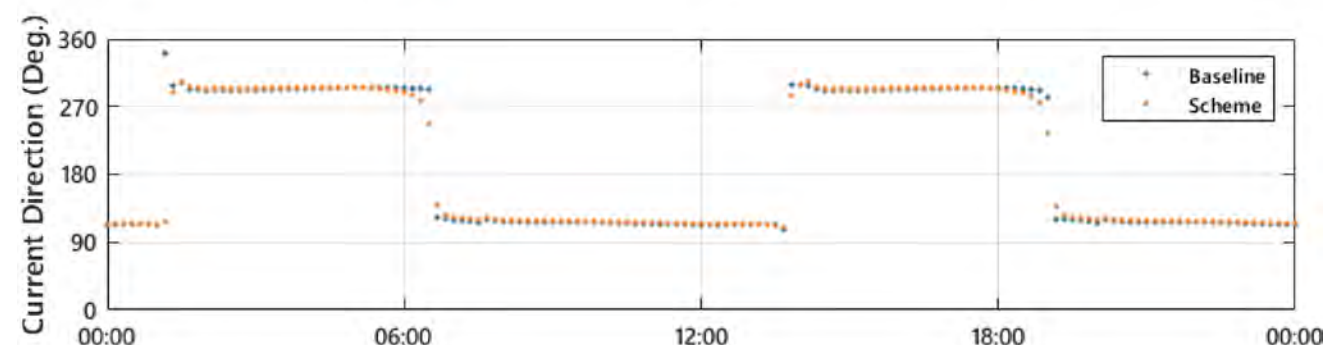
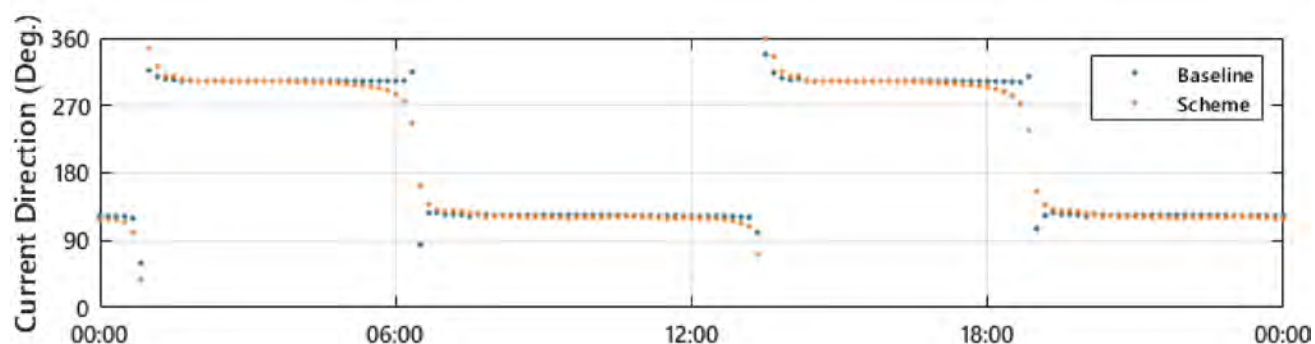
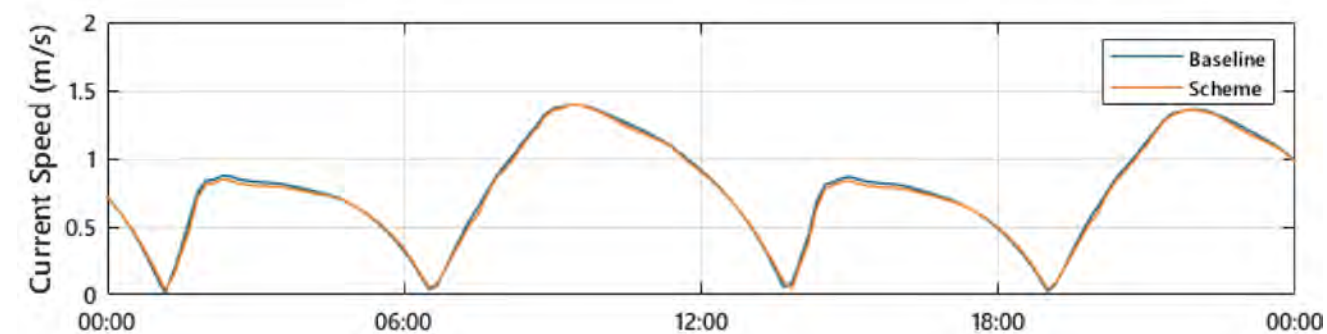
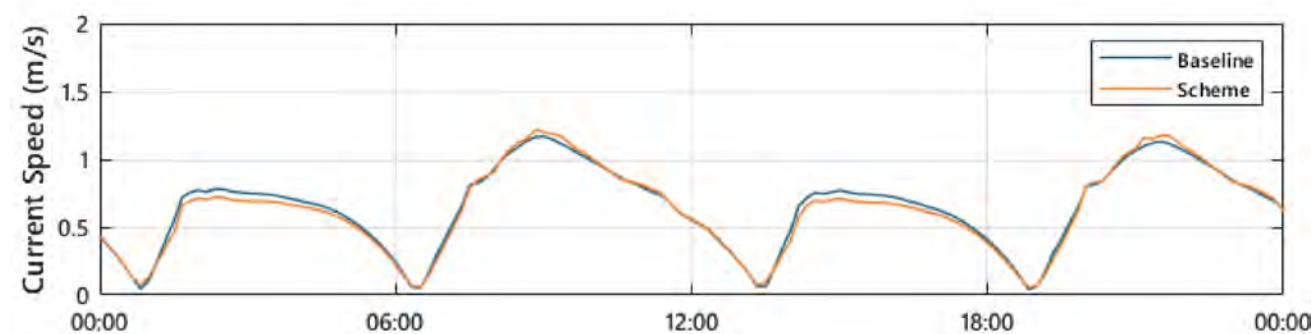
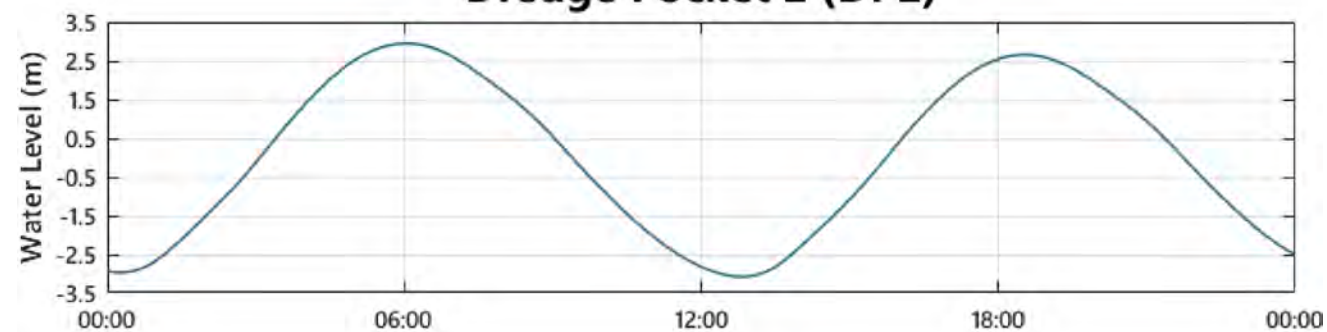
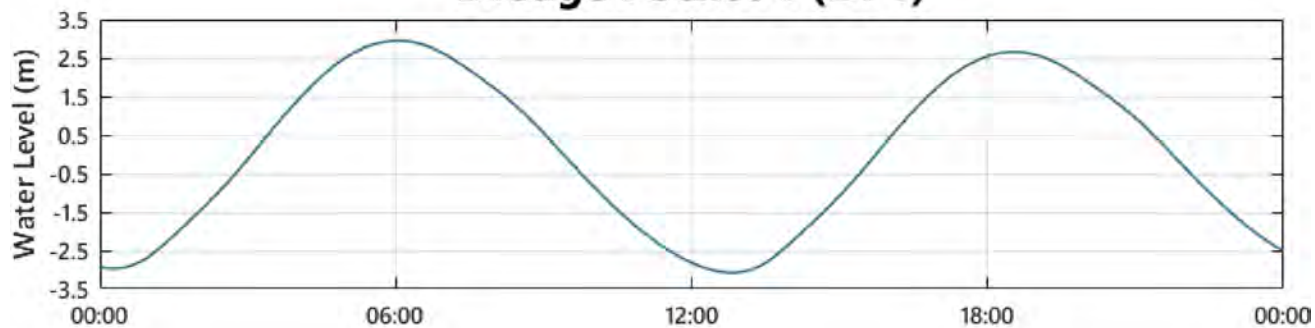

© ABPmer, All rights reserved, 2022.

Date	By	QA
10/01/2022	AMF	OJR
Projection		NA
Scale (A3)		NA
Project no.		5035



Fig7.8_PEIR_A3.mxd



**IMMINGHAM EASTERN
RO-RO TERMINAL
TIMESERIES OF CHANGES TO FLOWS
AND BED SHEAR STRESS FOR SITES
DP1 (LEFT) AND DP2 (RIGHT)**

FIGURE 7.8

Dredge Pocket 3 (DP3)

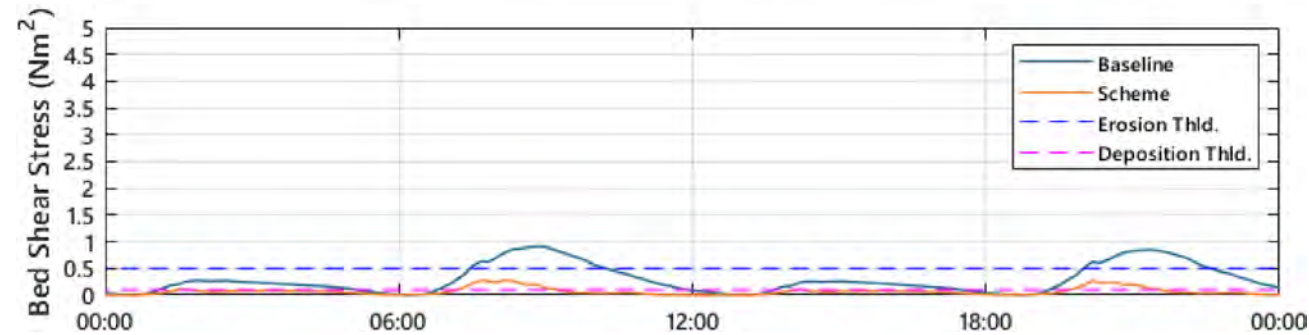
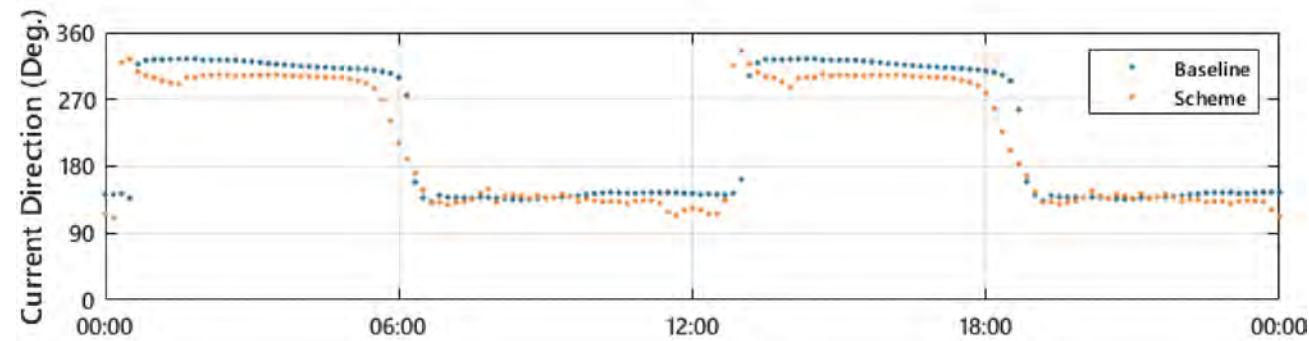
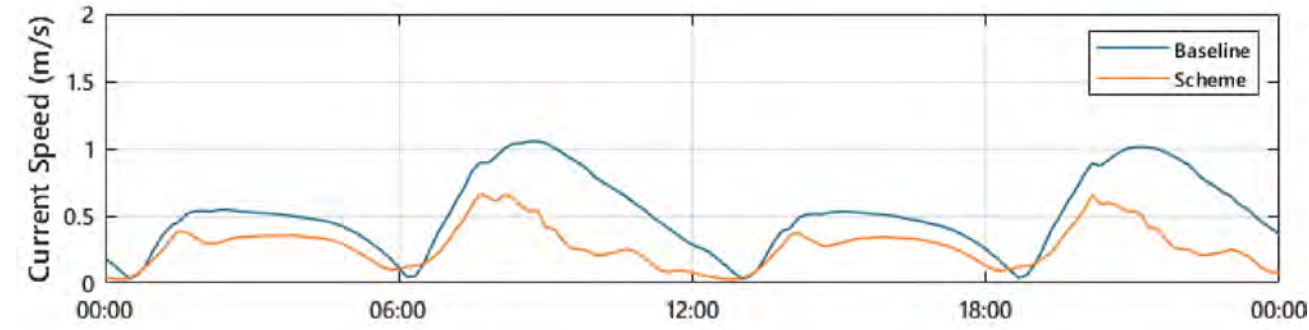
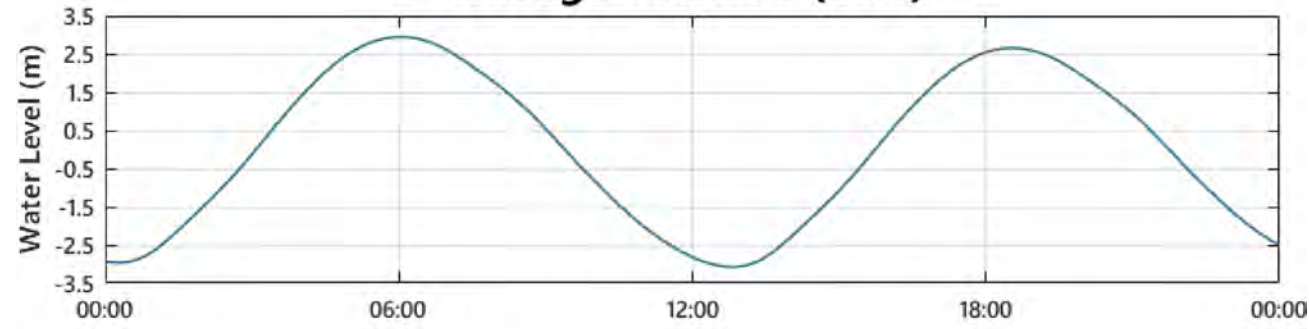

Dredge Pocket 4 (DP4)

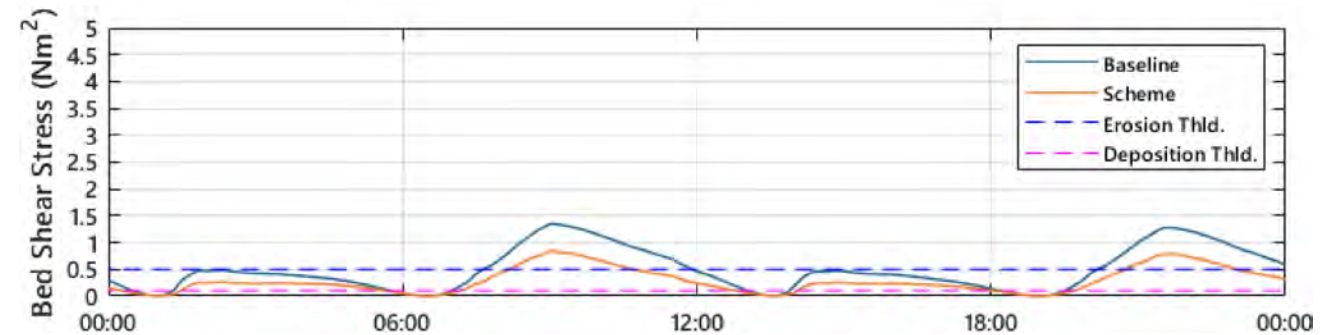
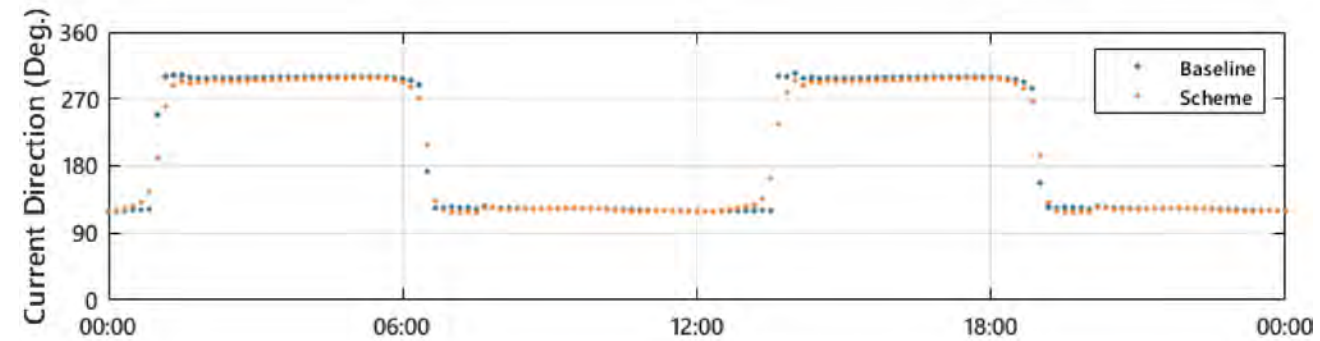
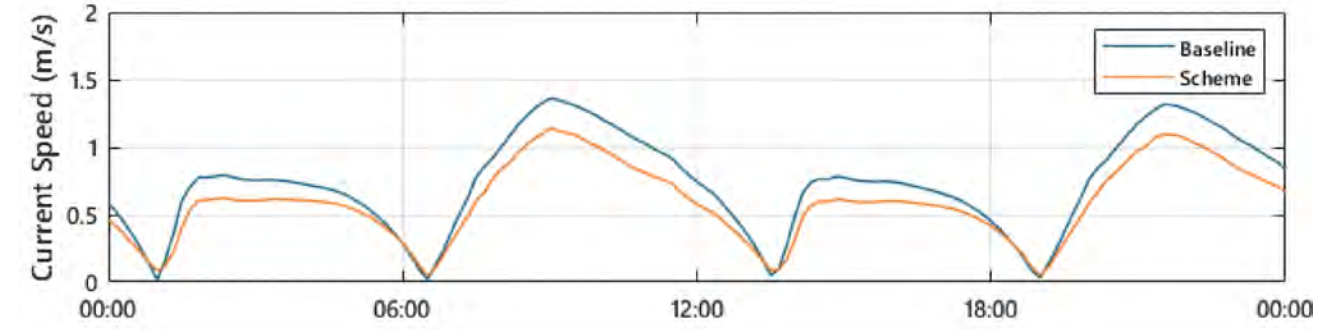
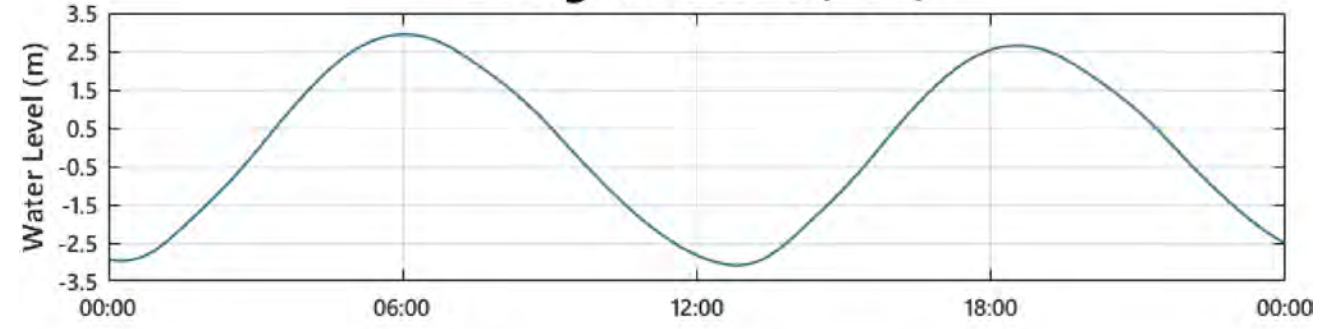

© ABPmer, All rights reserved, 2022.

Date	By	QA
10/01/2022	AMF	OJR
Projection	NA	
Scale (A3)	NA	
Project no.	5035	

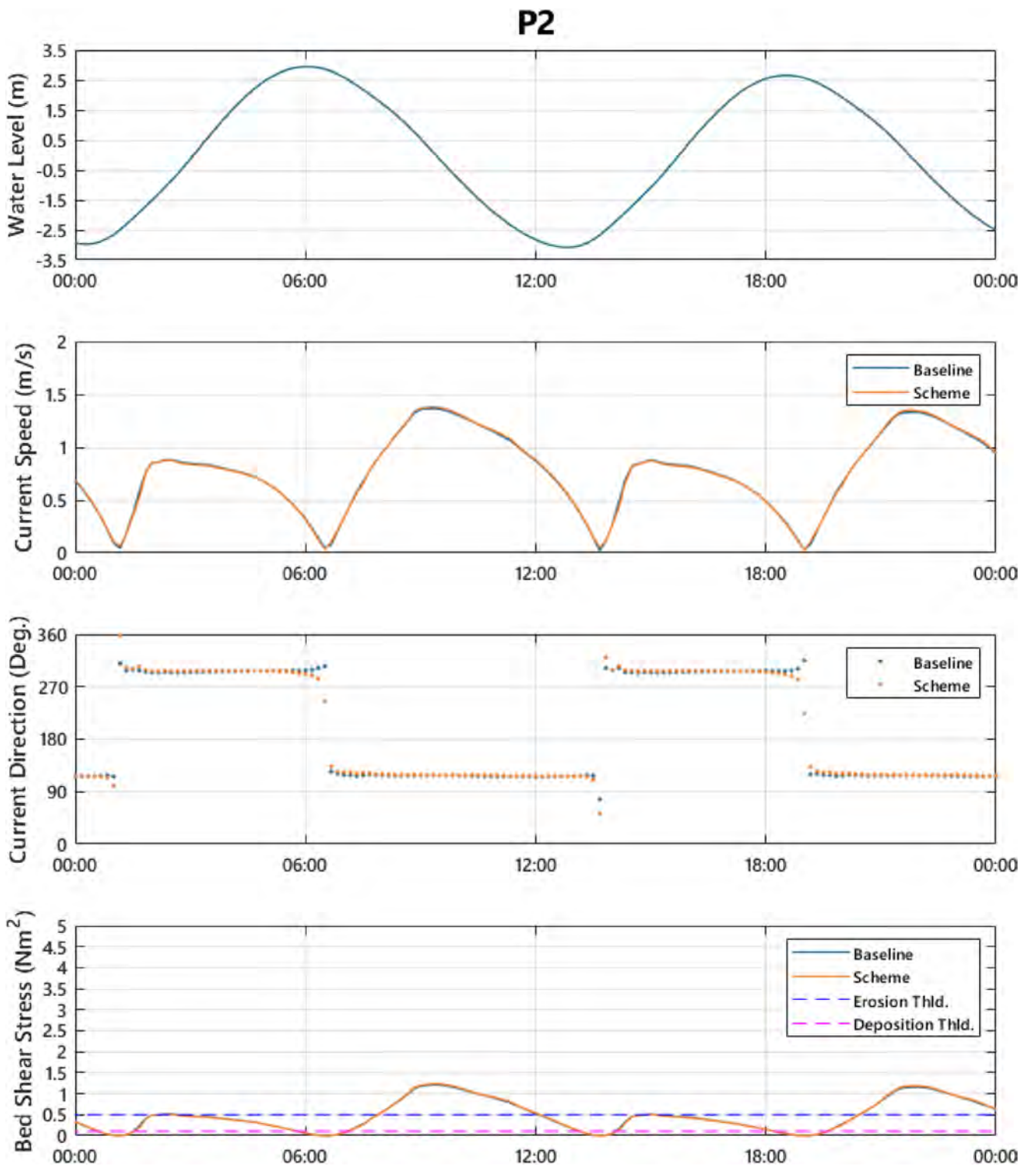
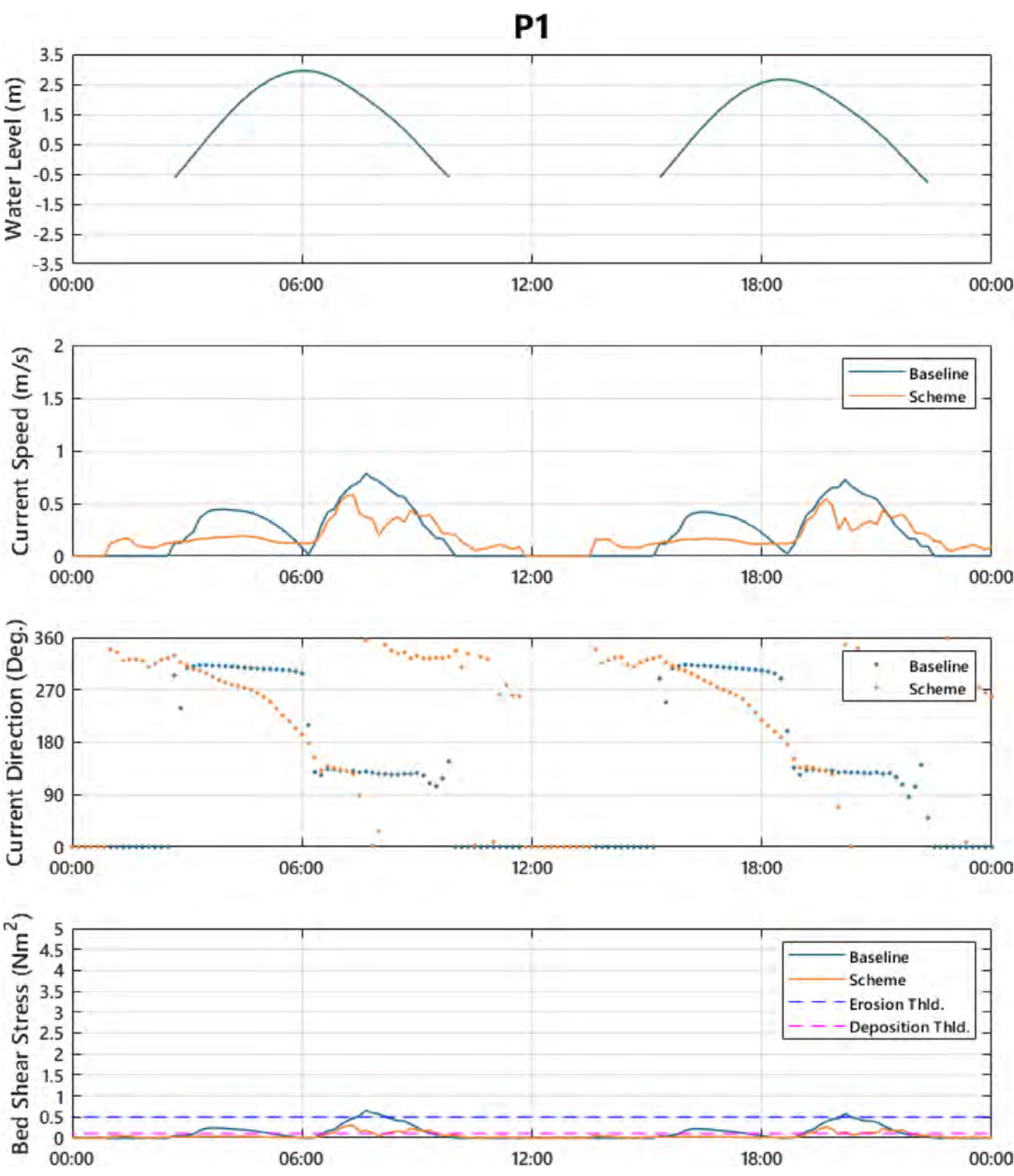

Fig7.9_PEIR_A3.mxd



**IMMINGHAM EASTERN
RO-RO TERMINAL
TIMESERIES OF CHANGES TO FLOWS
AND BED SHEAR STRESS FOR SITES
DP3 (LEFT) AND DP4 (RIGHT)**

FIGURE 7.9



© ABPmer, All rights reserved, 2022.

Date	By	QA
10/01/2022	AMF	OJR
Projection	NA	
Scale (A3)	NA	
Project no.	5035	

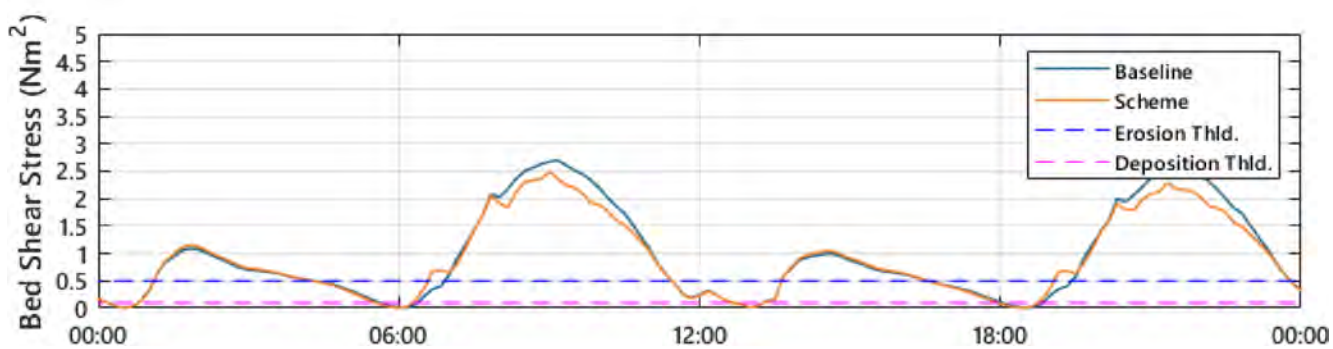
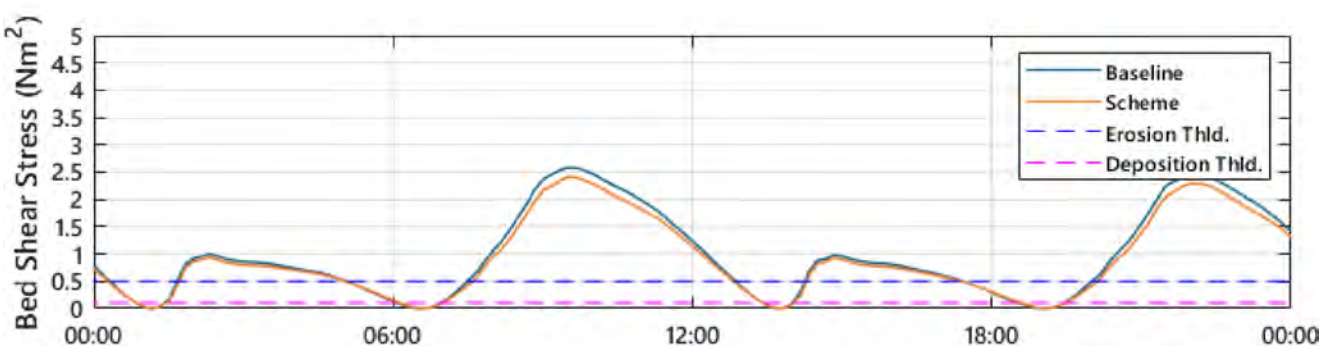
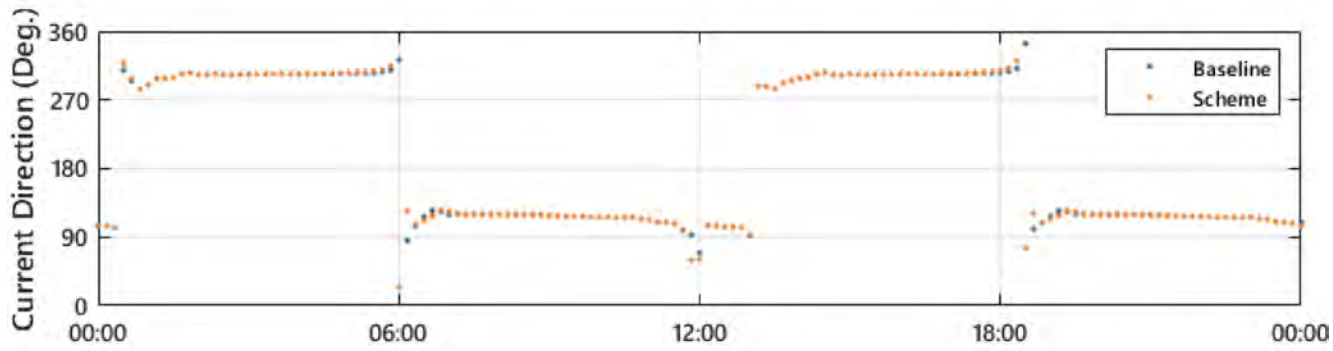
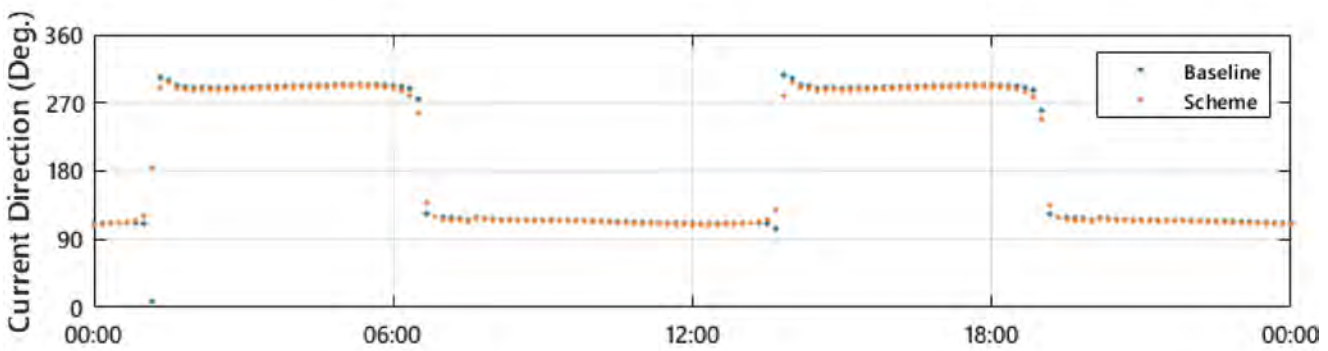
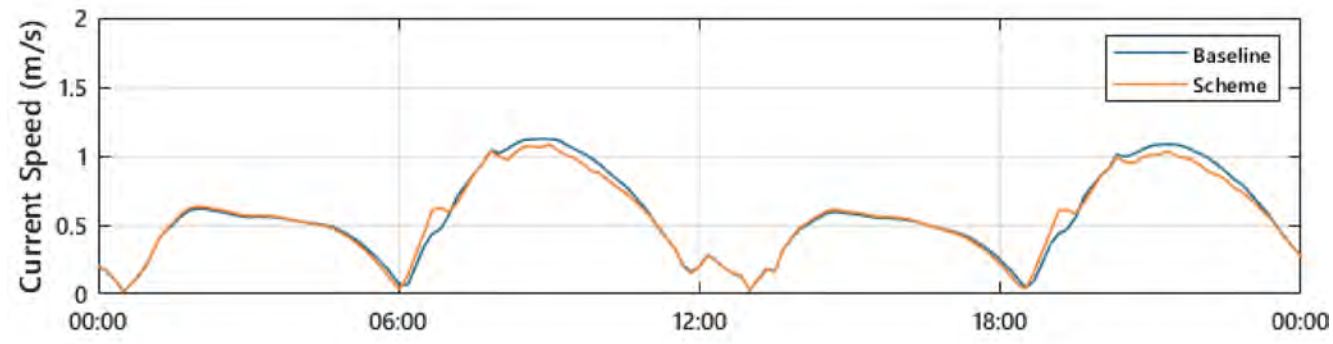
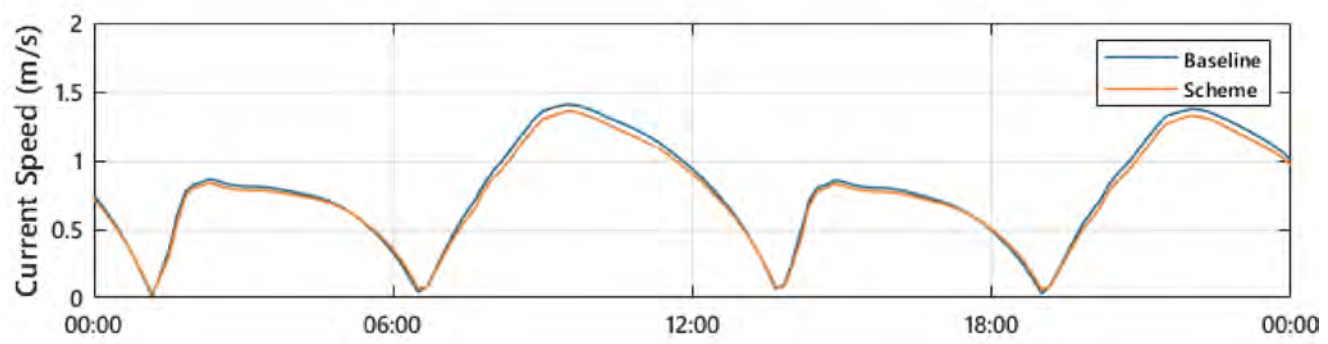
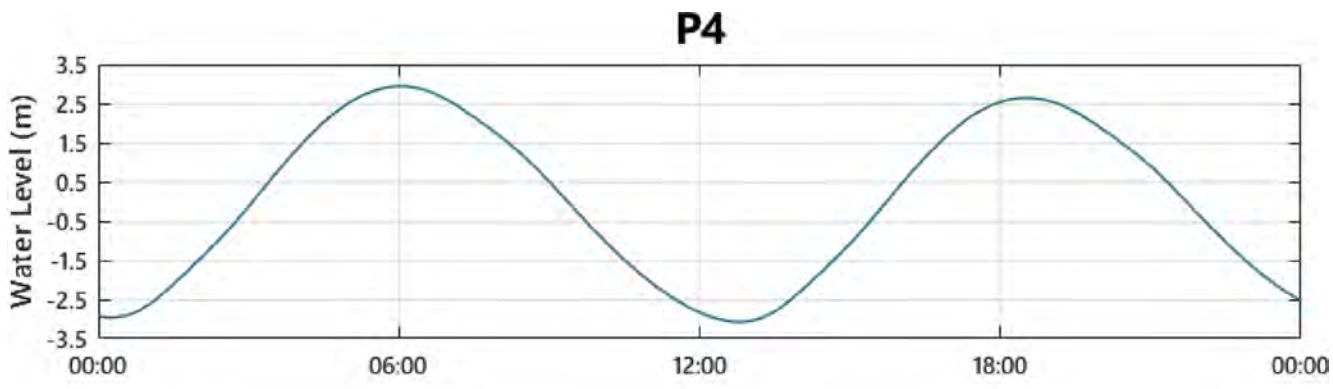
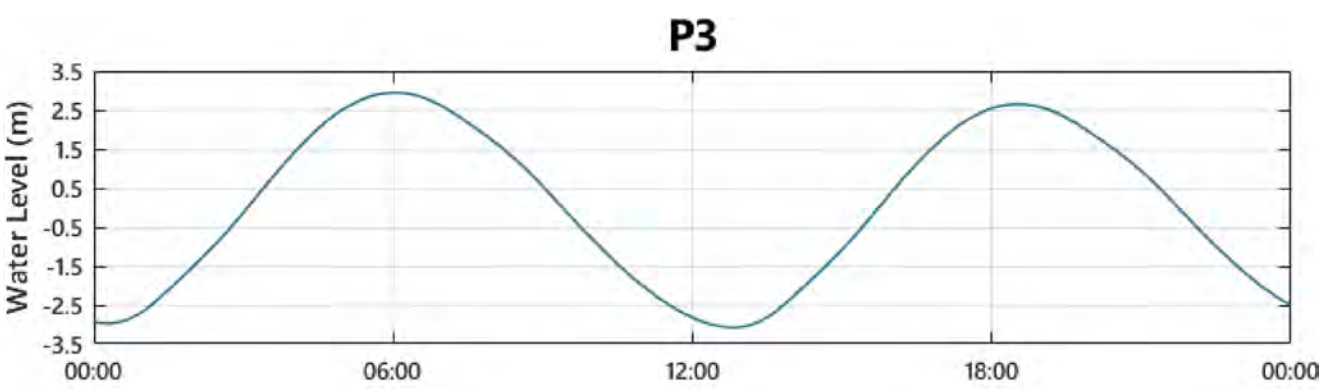

Fig7.10_PEIR_A3.mxd



**IMMINGHAM EASTERN
RO-RO TERMINAL
TIMESERIES OF CHANGES TO FLOWS
AND BED SHEAR STRESS FOR SITES
P1 (LEFT) AND P2 (RIGHT)**

FIGURE 7.10



© ABPmer, All rights reserved, 2022.

Date	By	QA
10/01/2022	AMF	OJR
Projection	NA	
Scale (A3)	NA	
Project no.	5035	

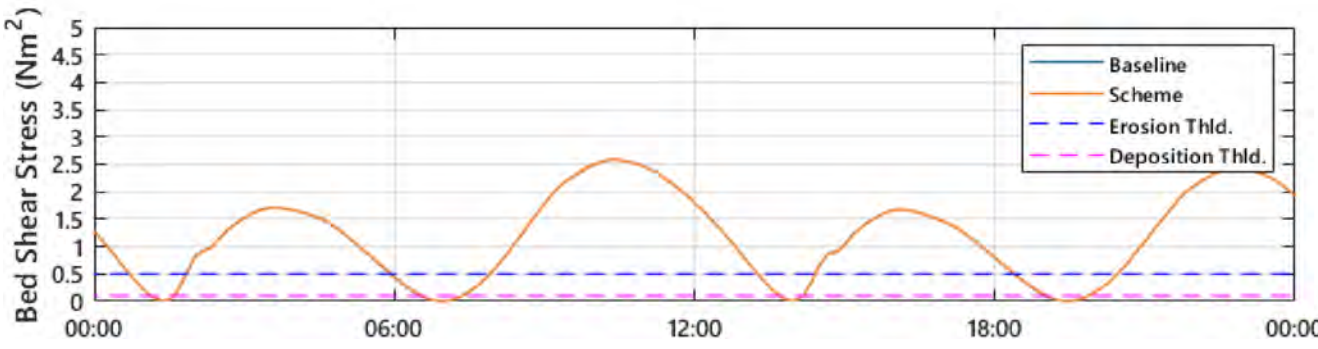
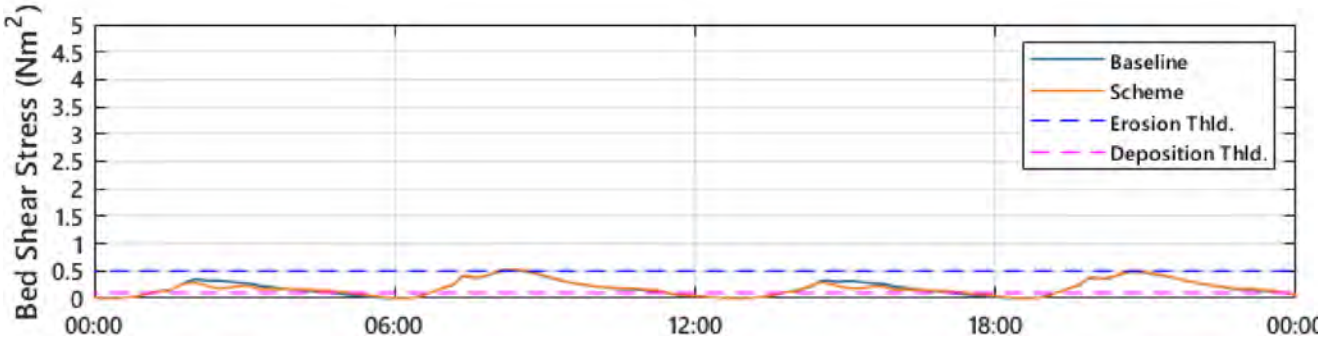
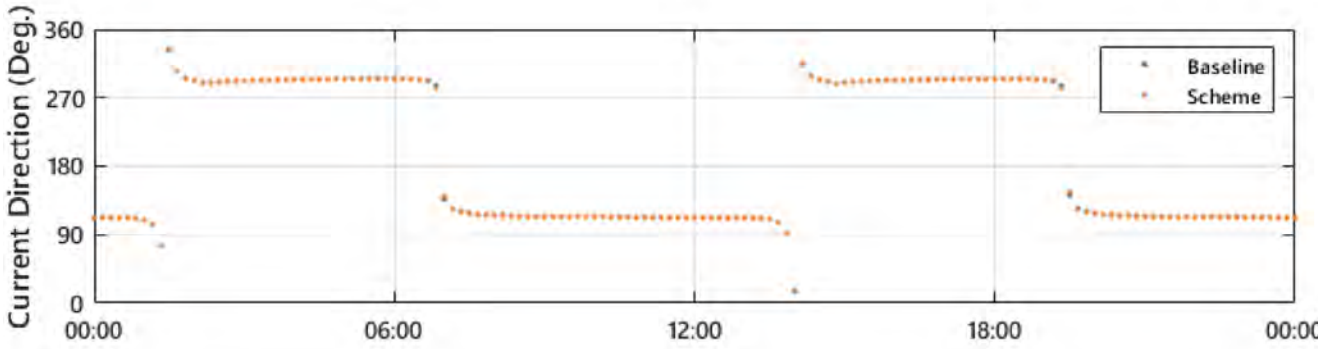
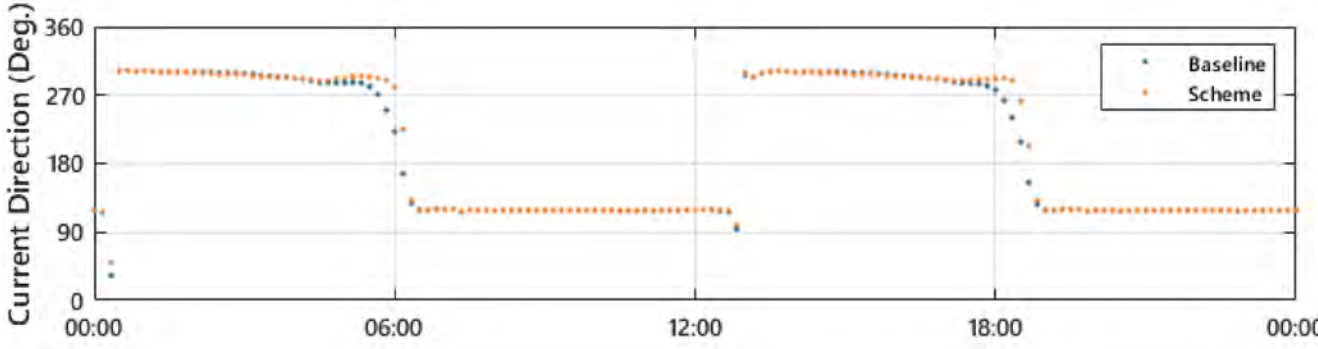
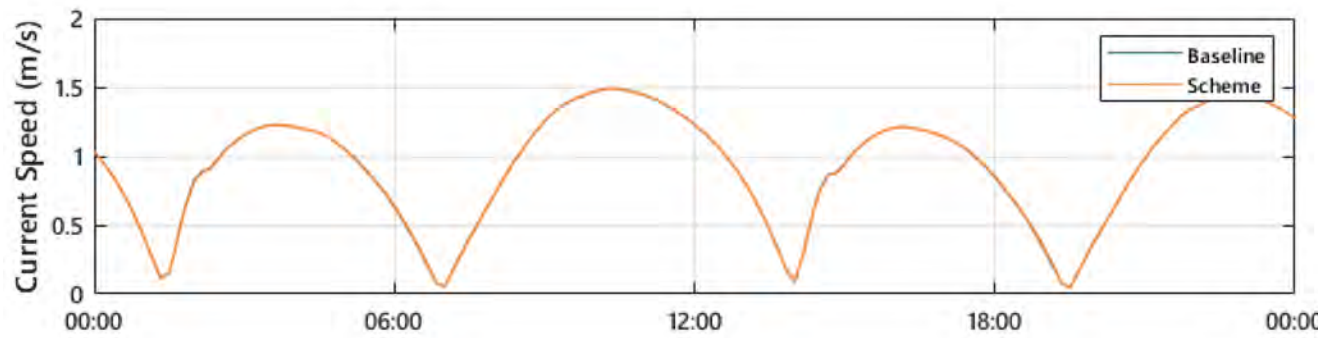
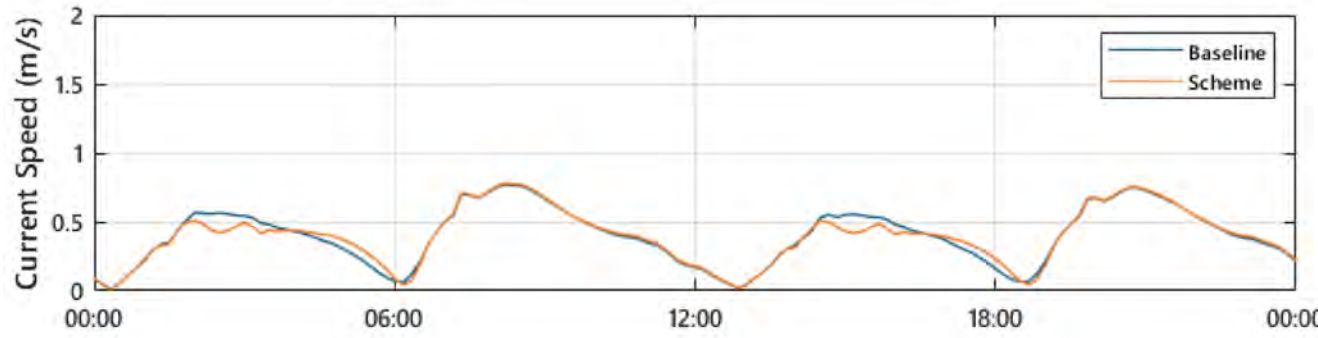
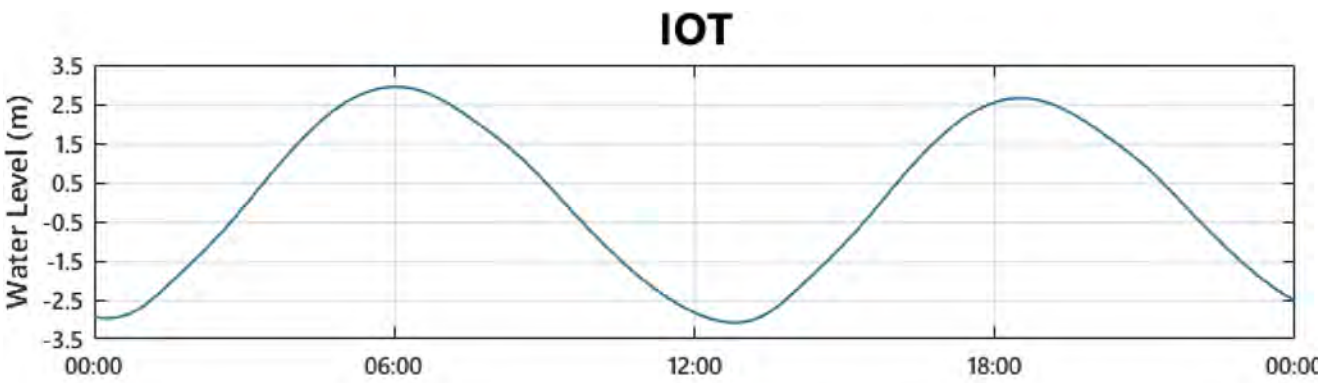
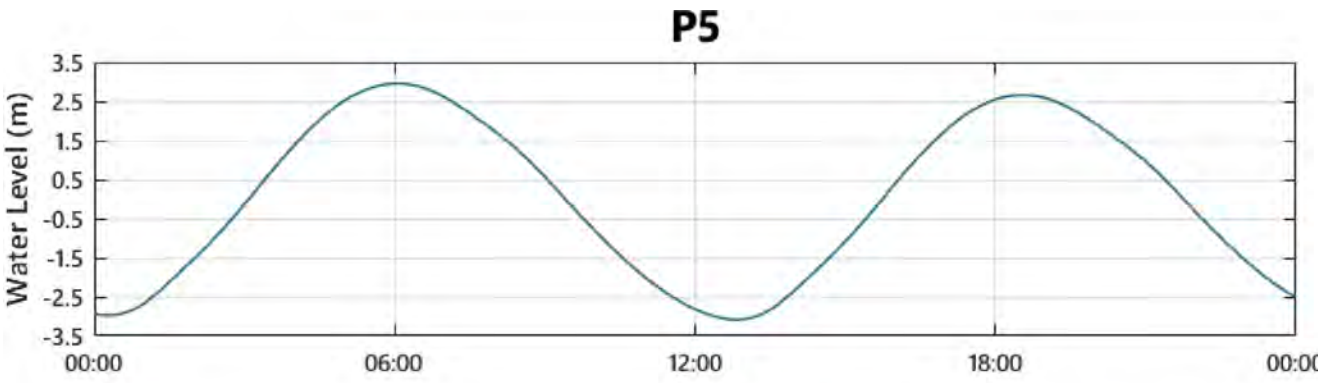

Fig7.11_PEIR_A3.mxd



**IMMINGHAM EASTERN
RO-RO TERMINAL
TIMESERIES OF CHANGES TO FLOWS
AND BED SHEAR STRESS FOR SITES
P3 (LEFT) AND P4 (RIGHT)**

FIGURE 7.11



© ABPmer, All rights reserved, 2022.

Date	By	QA
10/01/2022	AMF	OJR
Projection		NA
Scale (A3)		NA
Project no.		5035



Fig7.12_PEIR_A3.mxd



**IMMINGHAM EASTERN
RO-RO TERMINAL
TIMESERIES OF CHANGES TO FLOWS
AND BED SHEAR STRESS FOR SITES
P5 (LEFT) AND IOT (RIGHT)**

FIGURE 7.12

HST

ABLE

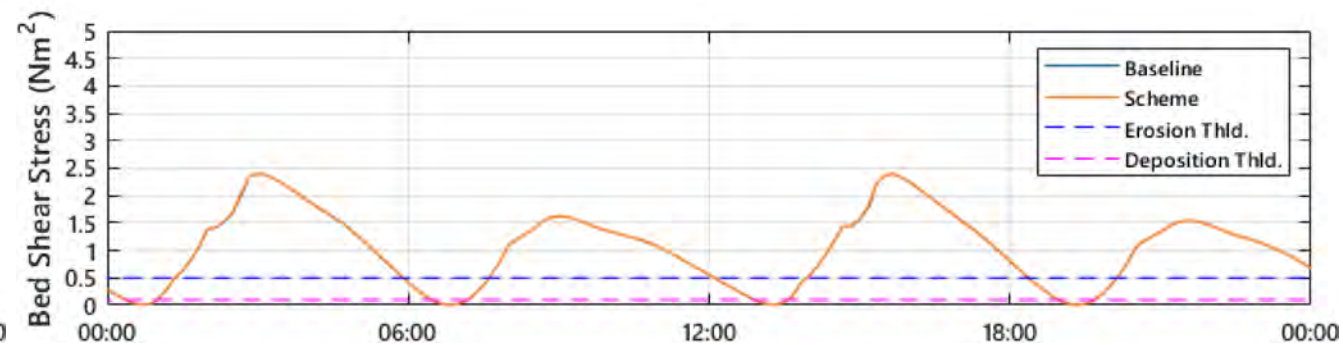
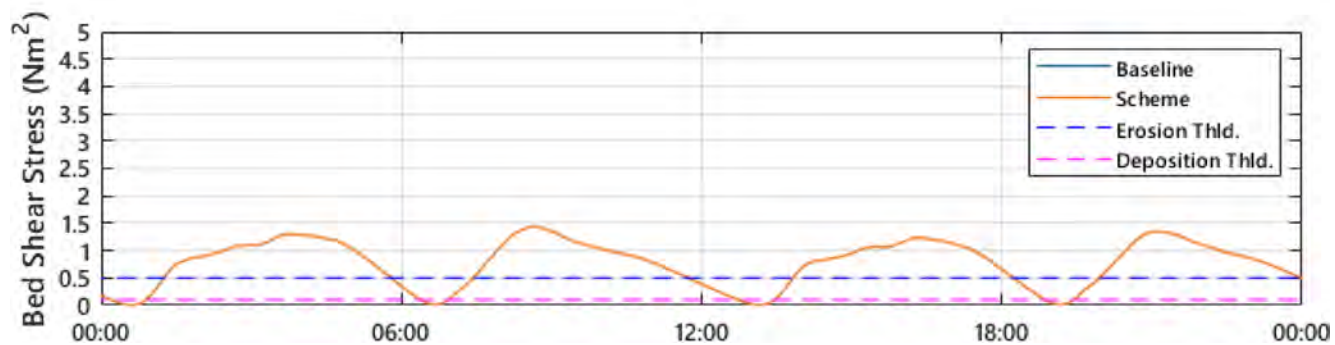
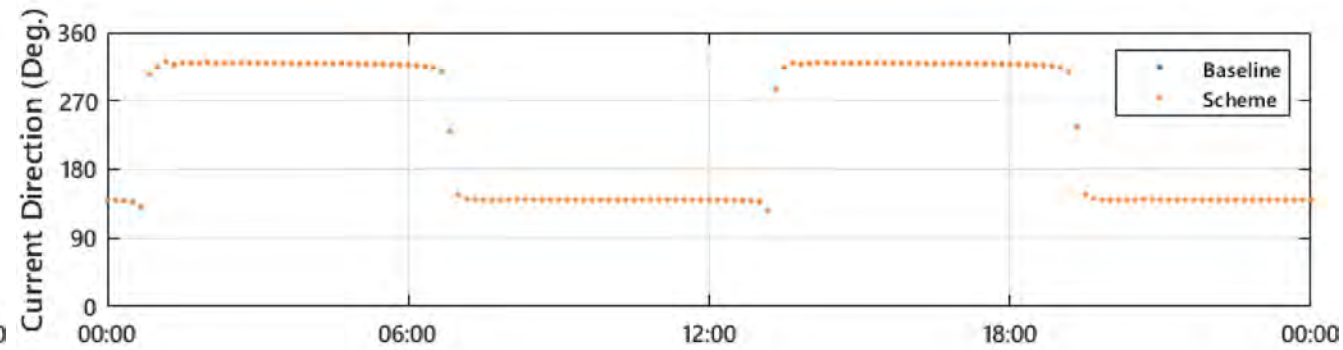
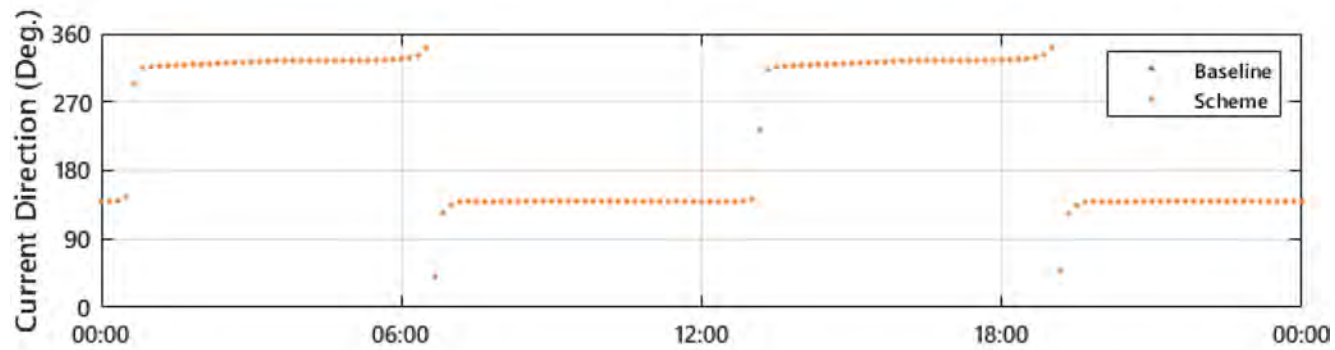
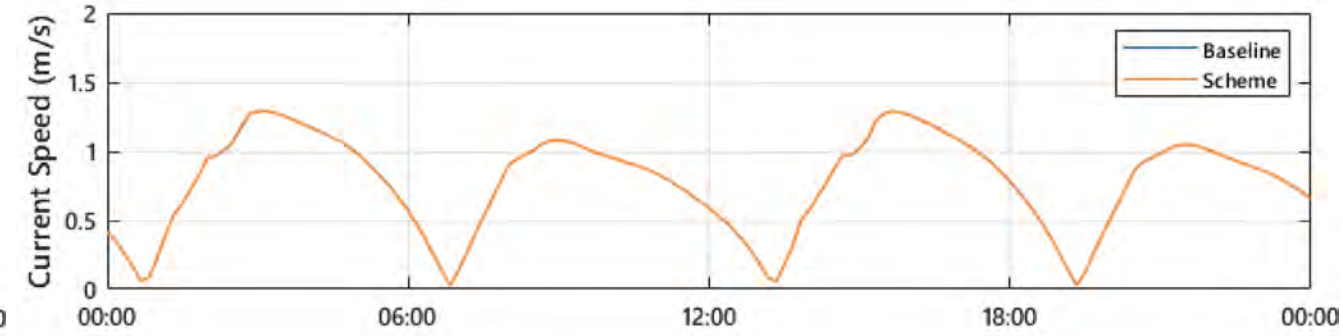
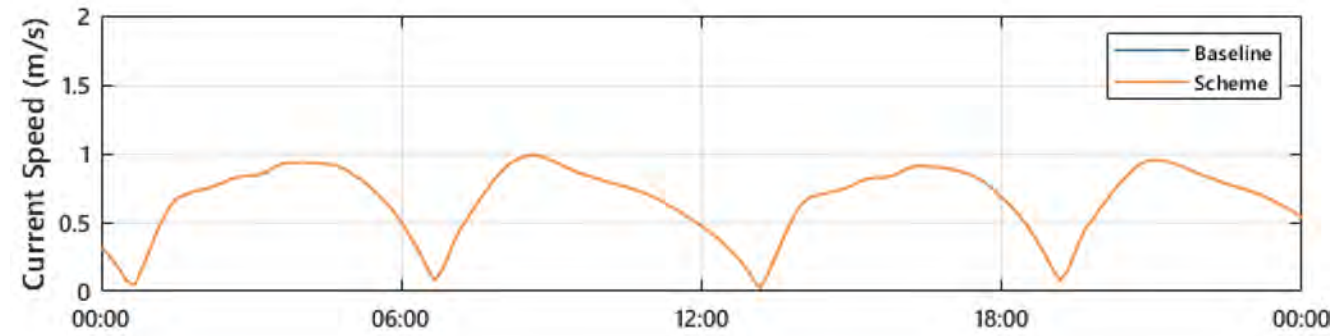
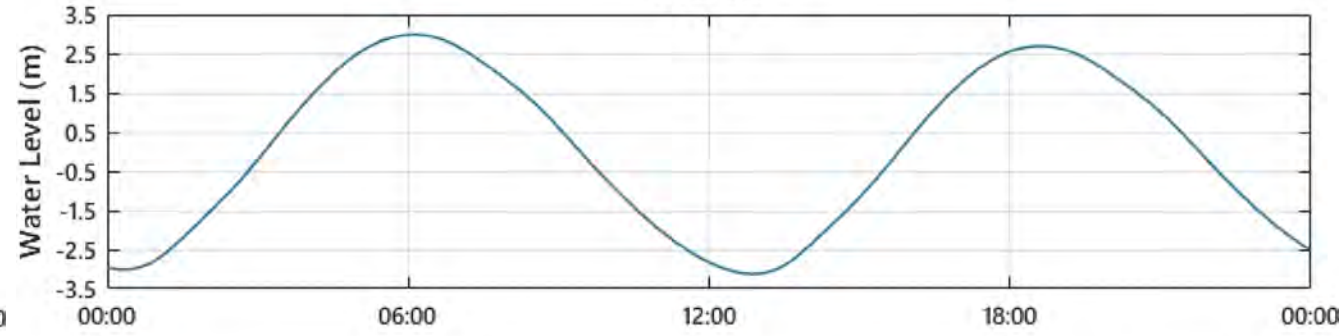
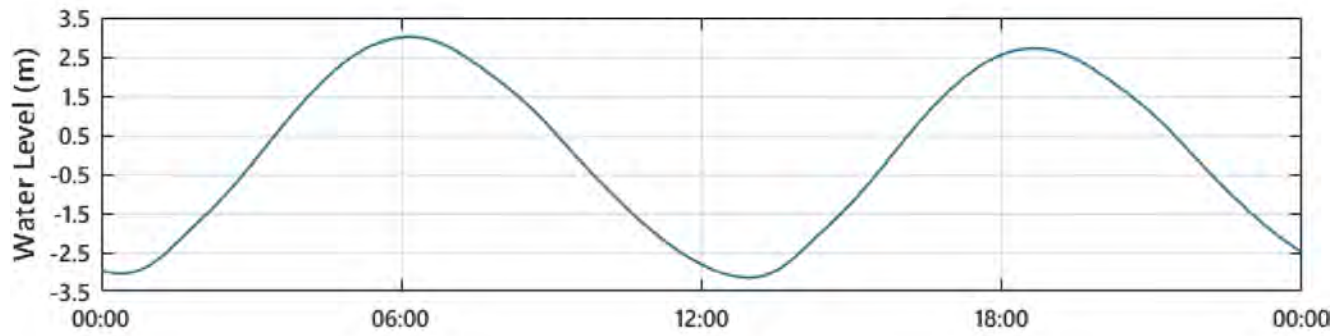

© ABPmer, All rights reserved, 2022.

Date	By	QA
10/01/2022	AMF	OJR
Projection	NA	
Scale (A3)	NA	
Project no.	5035	

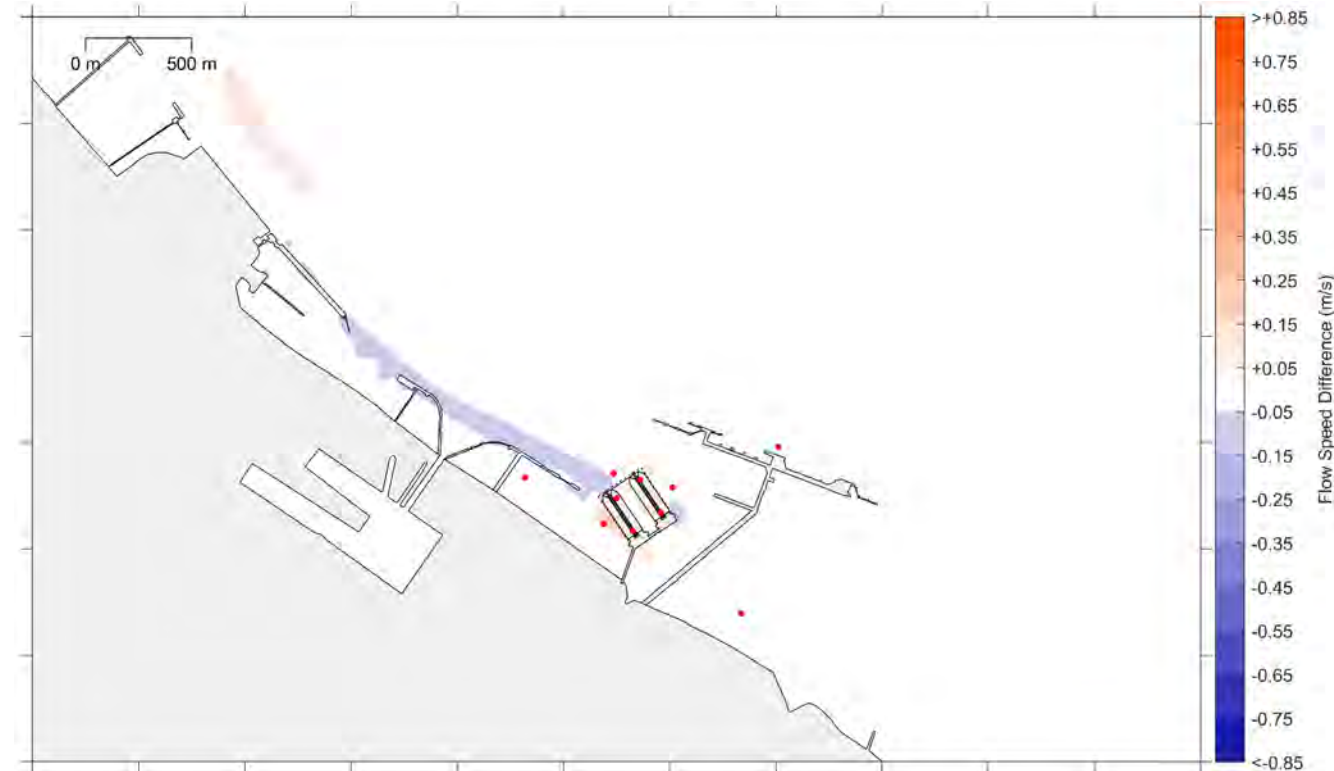
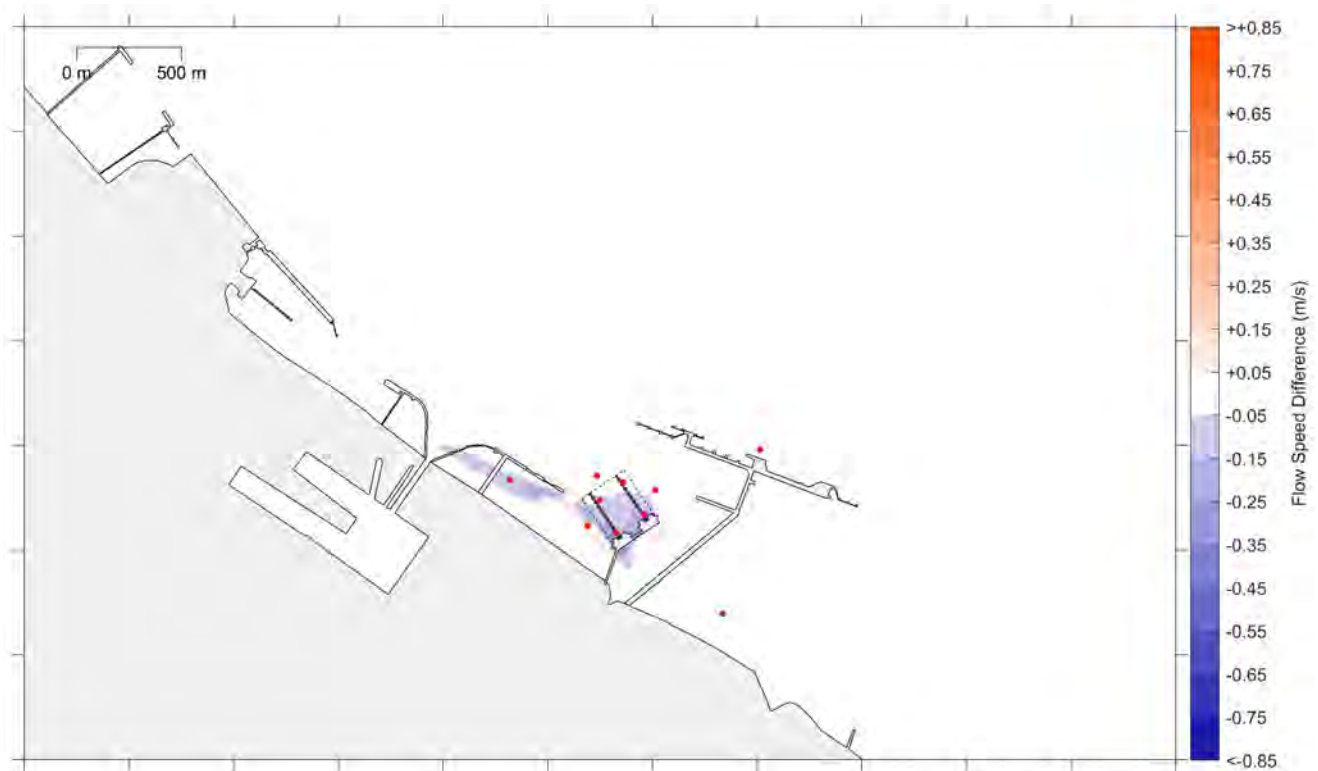
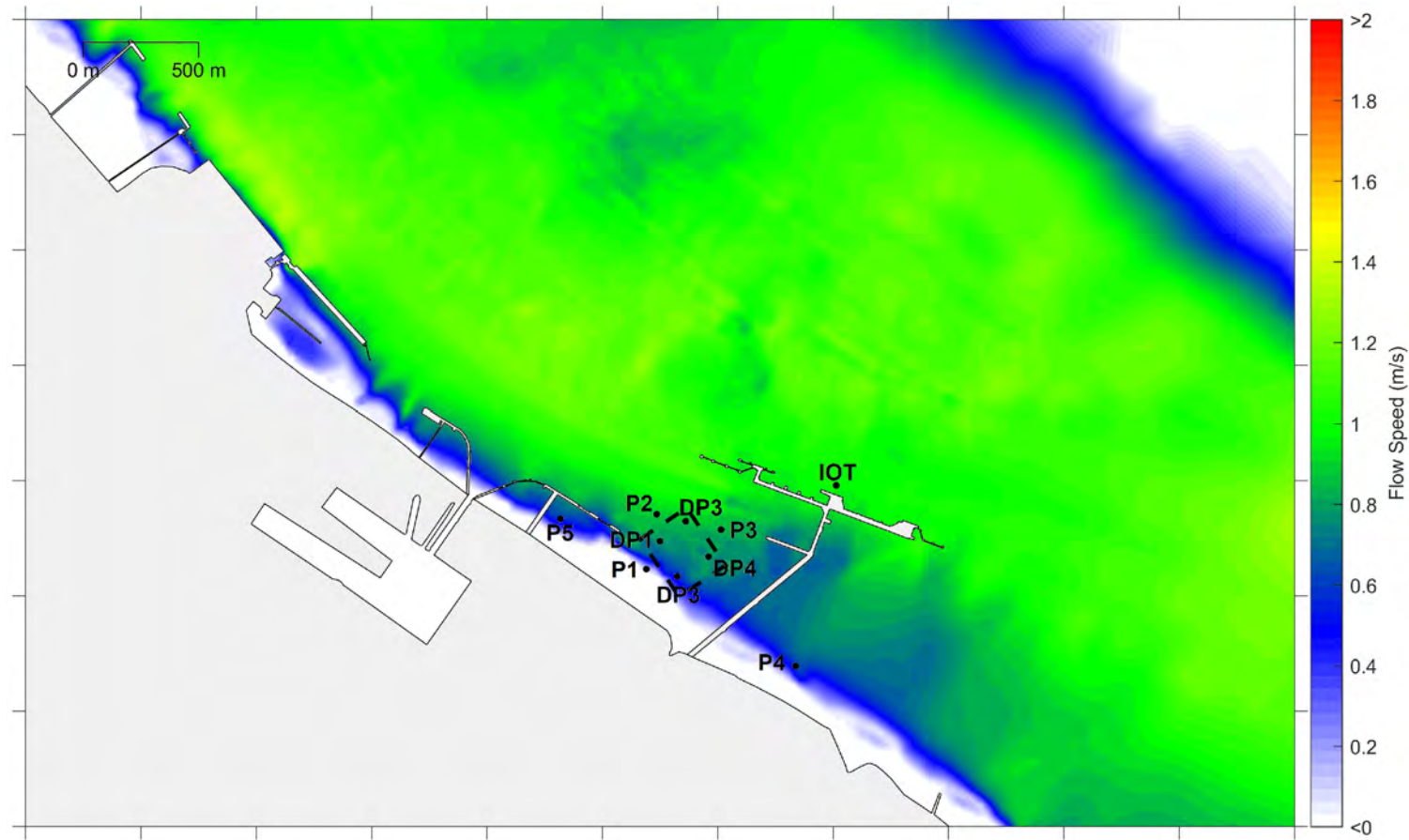

Fig7.13_PEIR_A3.mxd



**IMMINGHAM EASTERN
RO-RO TERMINAL
TIMESERIES OF CHANGES TO FLOWS
AND BED SHEAR STRESS FOR SITES
HST (LEFT) AND ABLE (RIGHT)**

FIGURE 7.13



© ABPmer, All rights reserved, 2022.

Date	By	QA
10/01/2022	AMF	OJR
Projection	NA	
Scale (A3)	NA	
Project no.	5035	

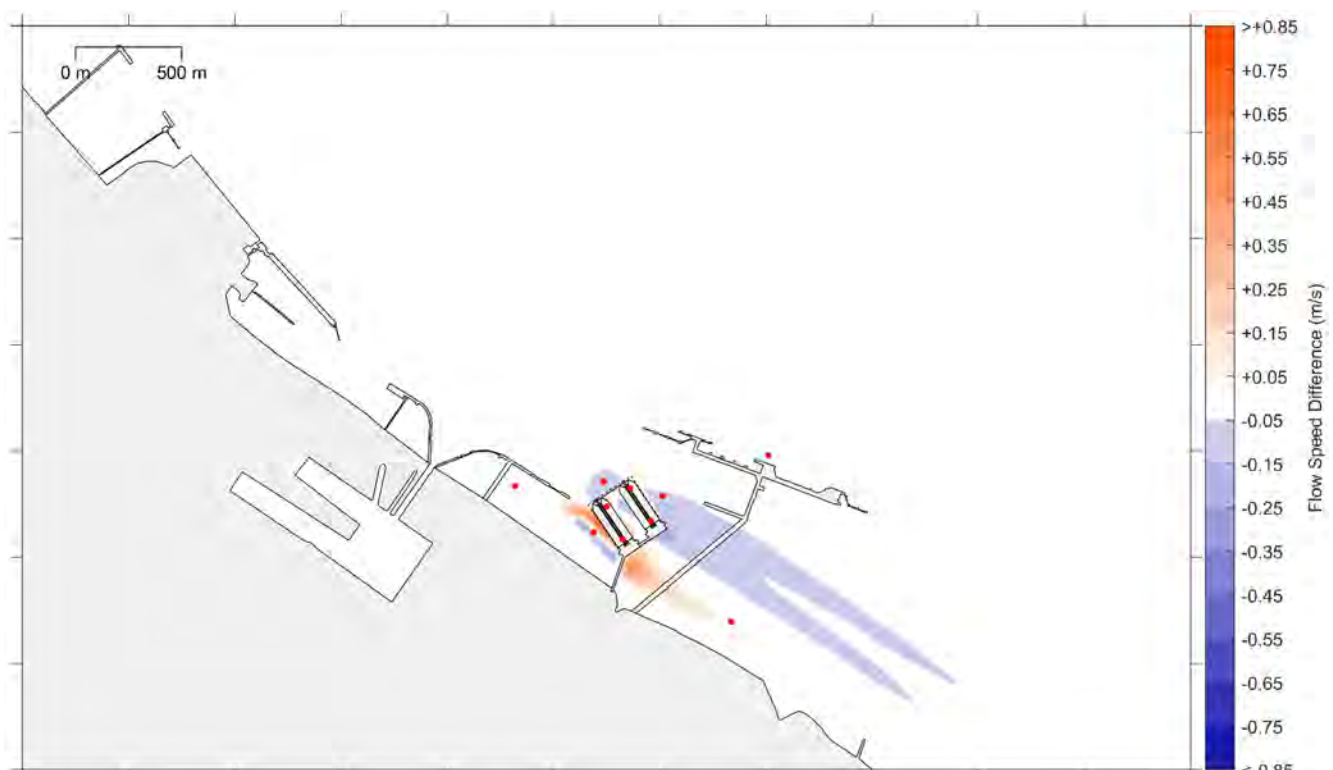
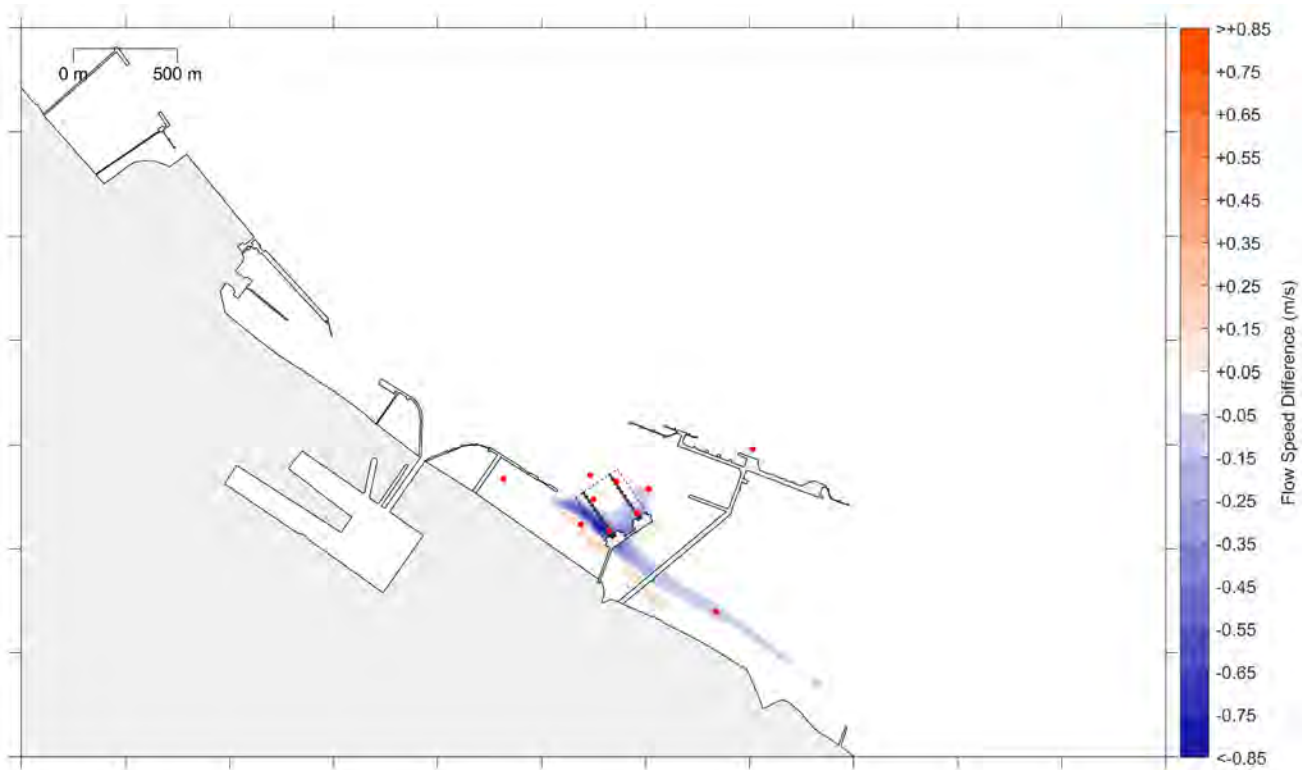
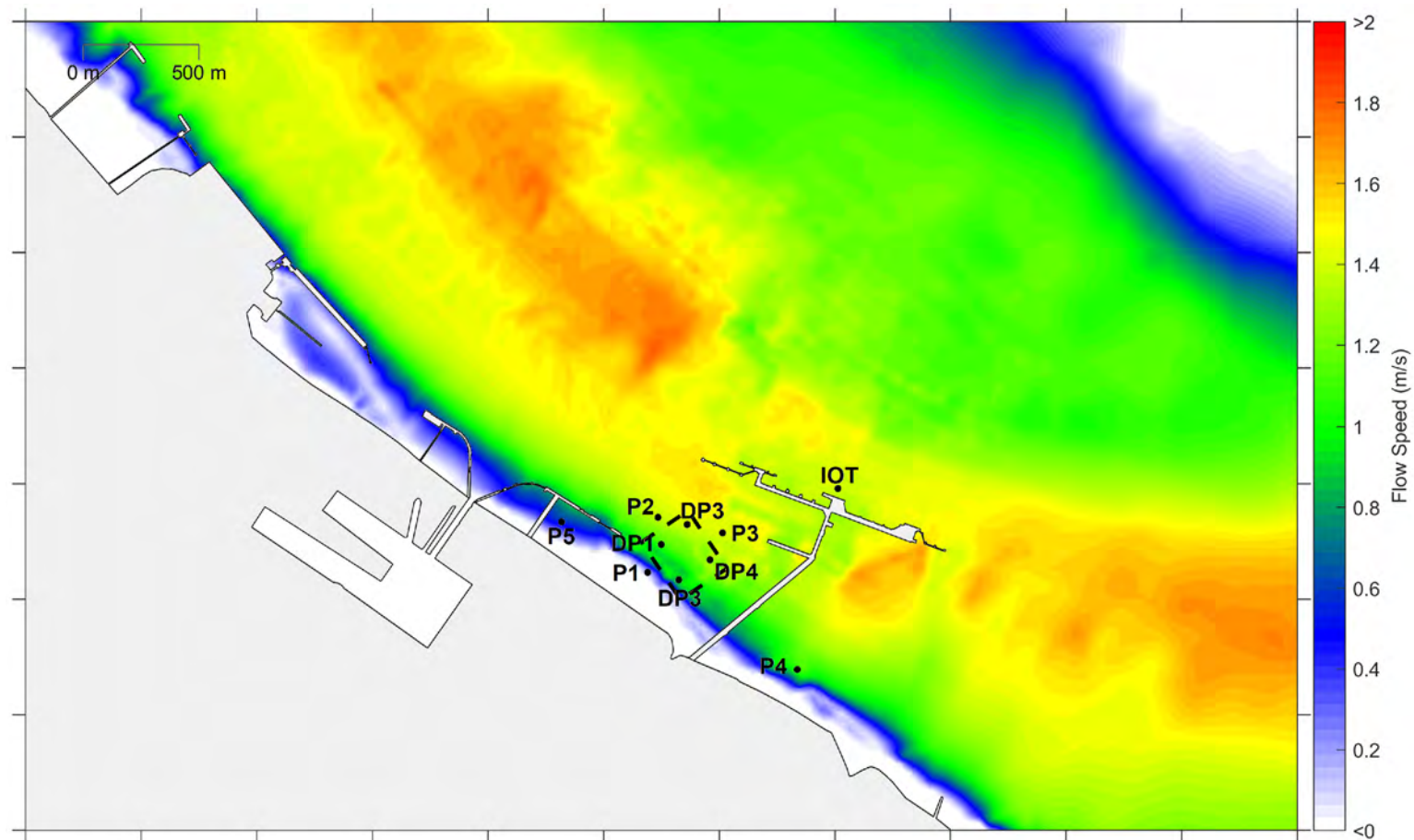

Fig7.14_PEIR_A3.mxd



**IMMINGHAM EASTERN
RO-RO TERMINAL
BASELINE PEAK FLOOD FLOW SPEED (TOP),
CHANGE DUE TO SCHEME (LEFT) AND DUE
TO FOUR VESSELS ON-BERTH (RIGHT)**

FIGURE 7.14



© ABPmer, All rights reserved, 2022.

Date	By	QA
10/01/2022	AMF	OJR
Projection		NA
Scale (A3)		NA
Project no.		5035

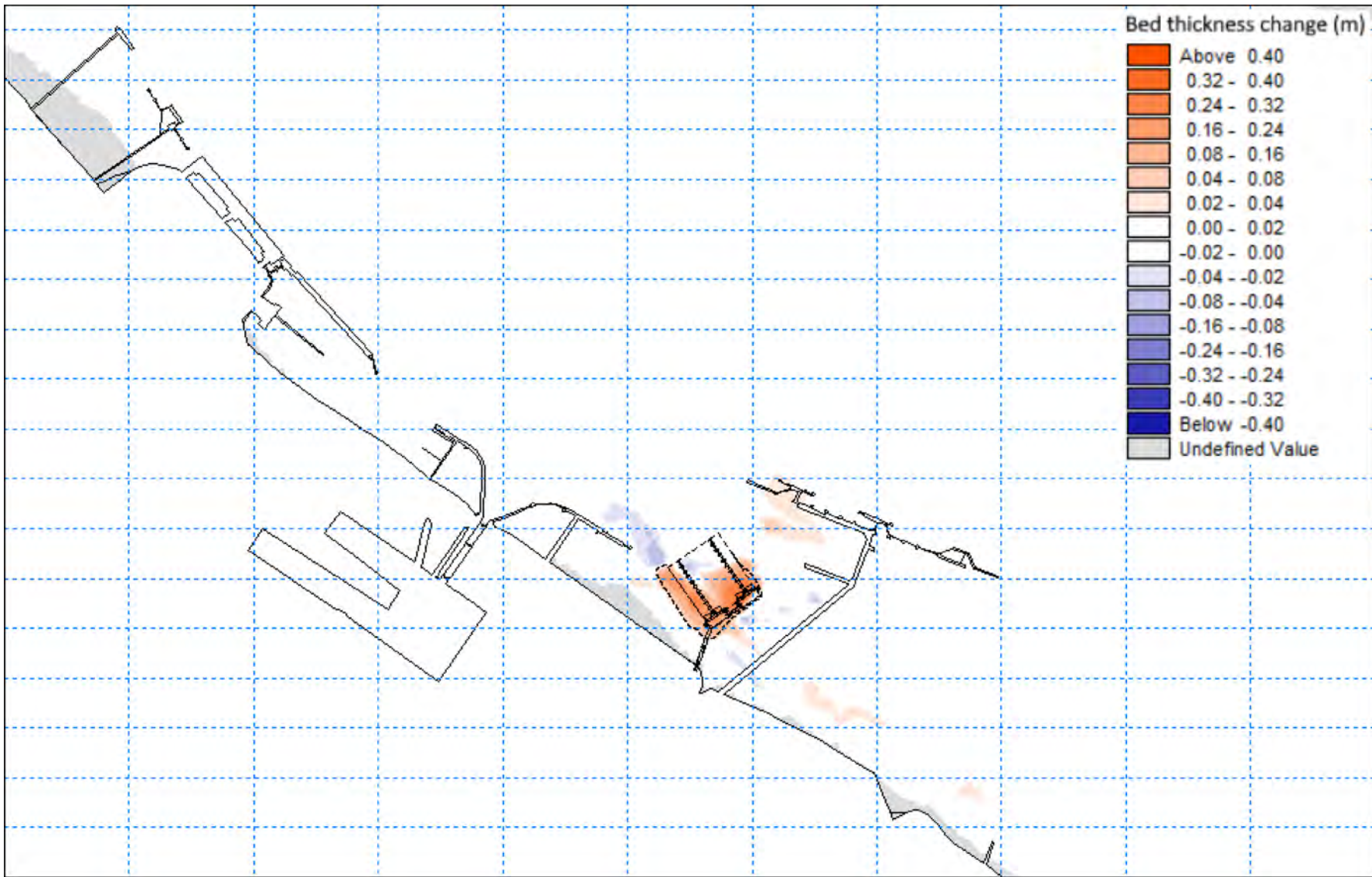

Fig7.15_PEIR_A3.mxd



**IMMINGHAM EASTERN
RO-RO TERMINAL
BASELINE PEAK EBB FLOW SPEED (TOP),
CHANGE DUE TO SCHEME (LEFT) AND DUE
TO FOUR VESSELS ON-BERTH (RIGHT)**

FIGURE 7.15



© ABPmer, All rights reserved, 2022.

Date	By	QA
10/01/2022	AMF	OJR
Projection	NA	
Scale (A4)	NA	
Project no.	5035	



Fig7.16_PEIR_A4.mxd



**IMMINGHAM EASTERN
RO-RO TERMINAL**

**MODELLLED BED LEVEL CHANGE
OVER A MEAN SPRING NEAP CYCLE**

FIGURE 7.16

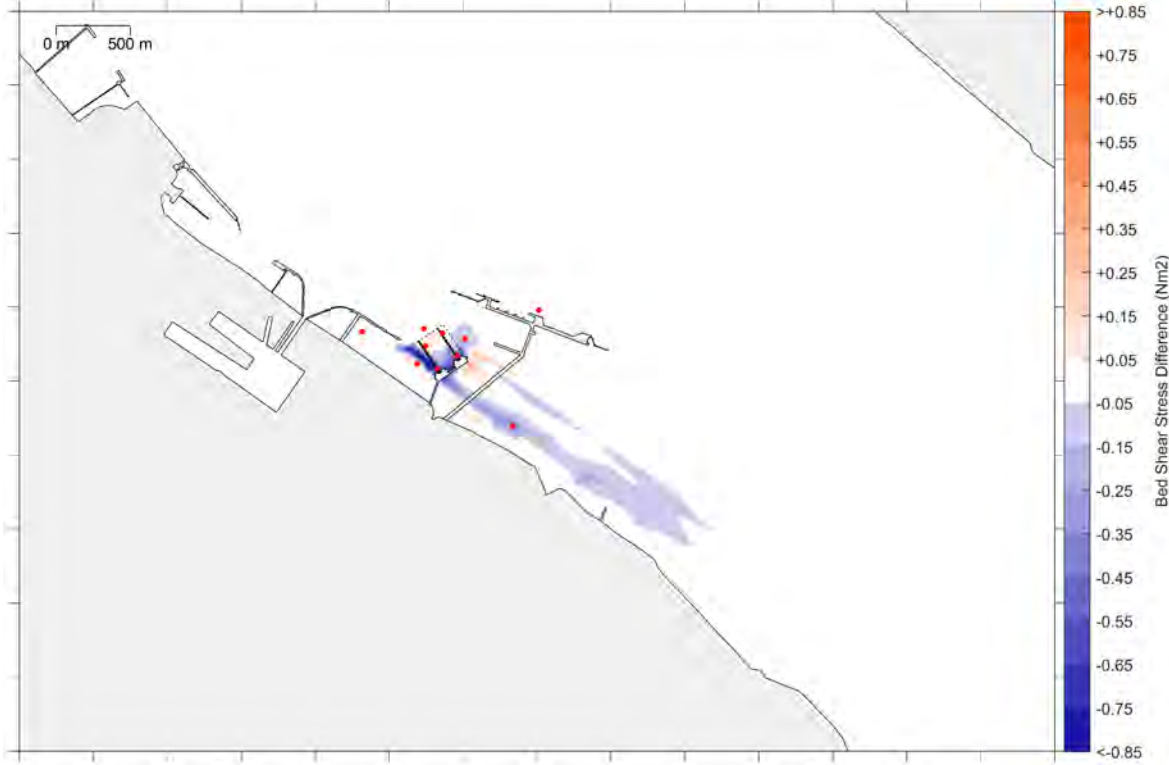
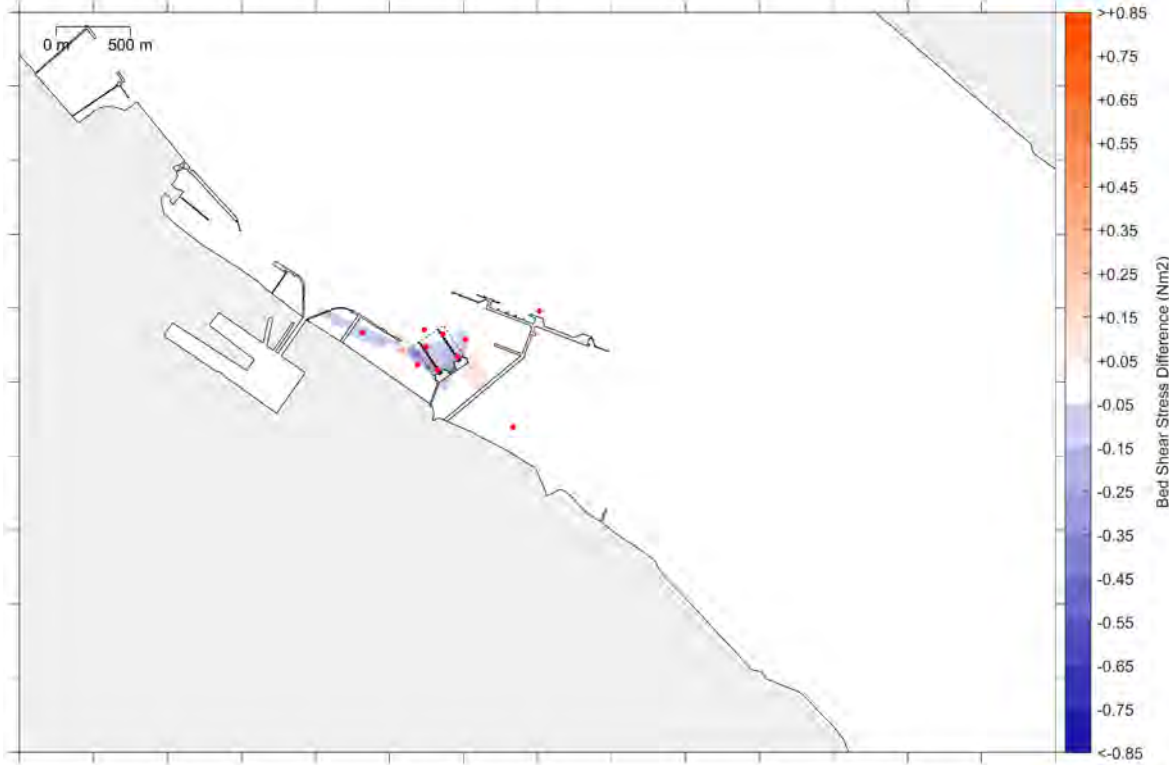

© ABPmer, All rights reserved, 2022.

Date	By	QA
10/01/2022	AMF	OJR
Projection	NA	
Scale (A4)	NA	
Project no.	5035	



Fig7.17_PEIR_A4.mxd



**IMMINGHAM EASTERN
RO-RO TERMINAL
PREDICTED CHANGE TO BSS ON
FLOOD (TOP) AND EBB (BOTTOM)
FIGURE 7.17**

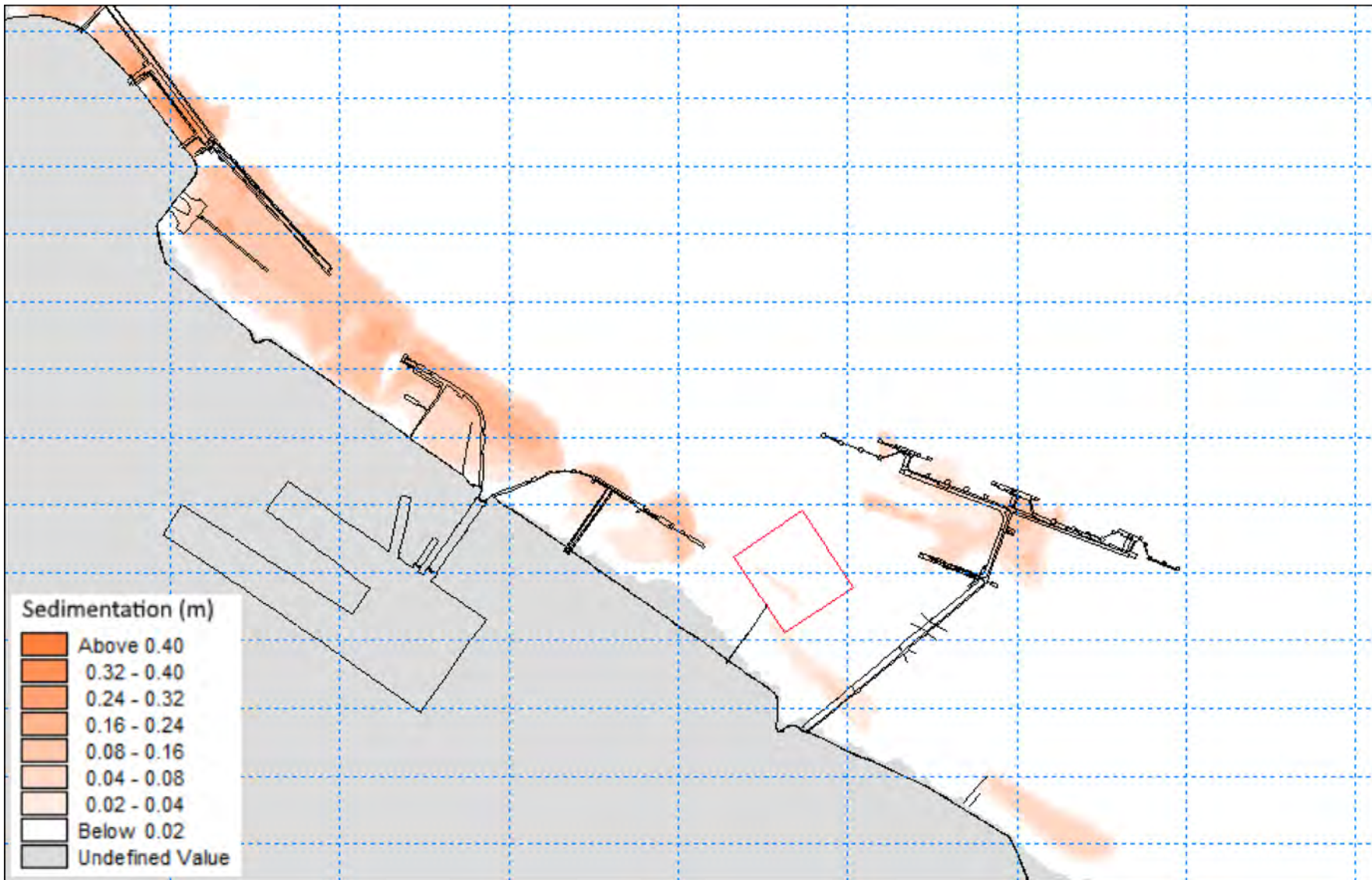

© ABPmer, All rights reserved, 2022.

Date	By	QA
10/01/2022	AMF	OJR
Projection	NA	
Scale (A4)	NA	
Project no.	5035	

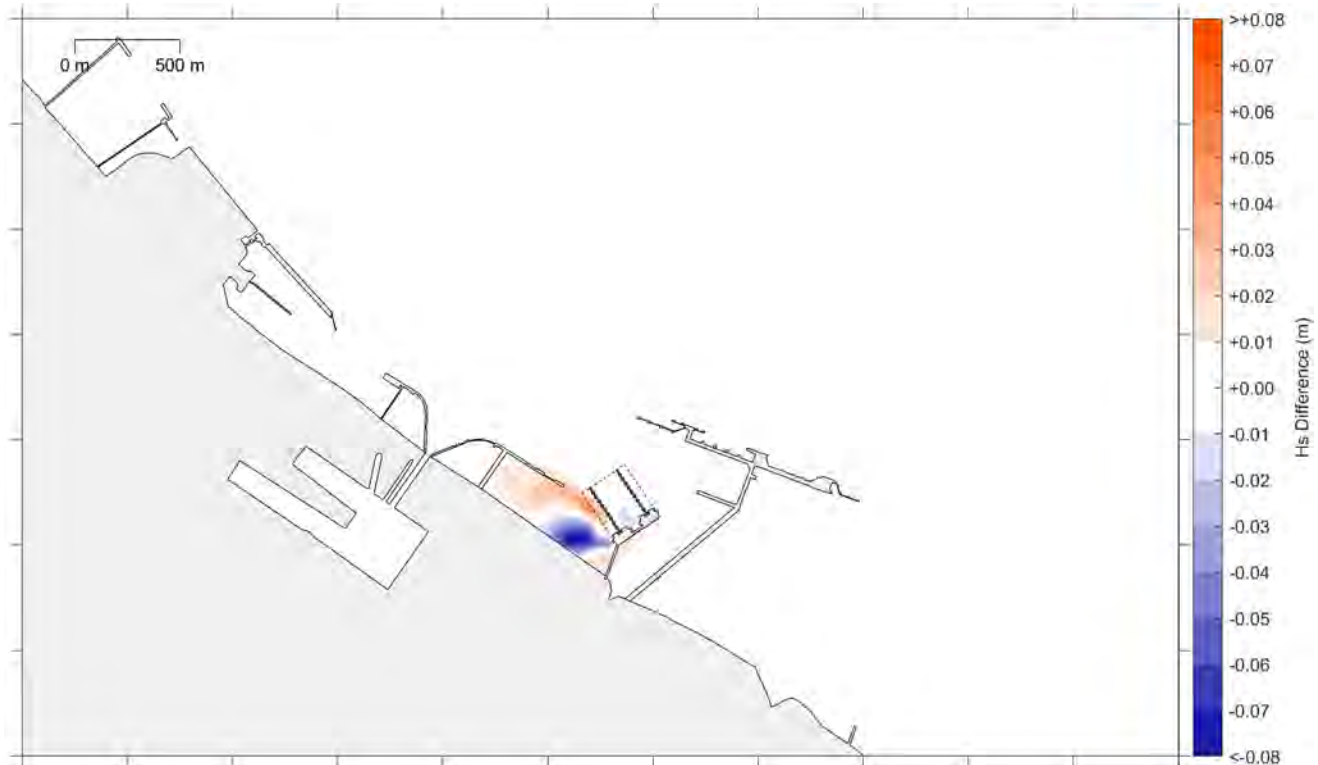
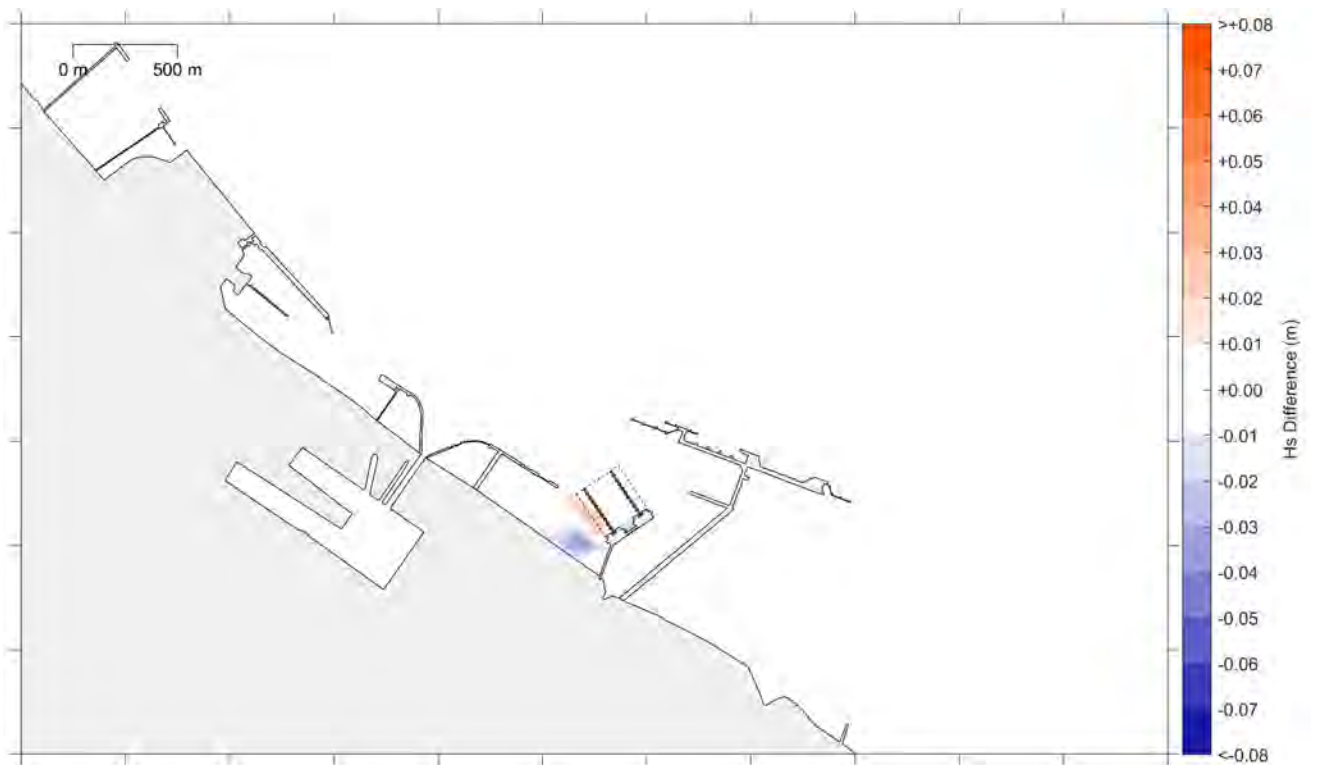
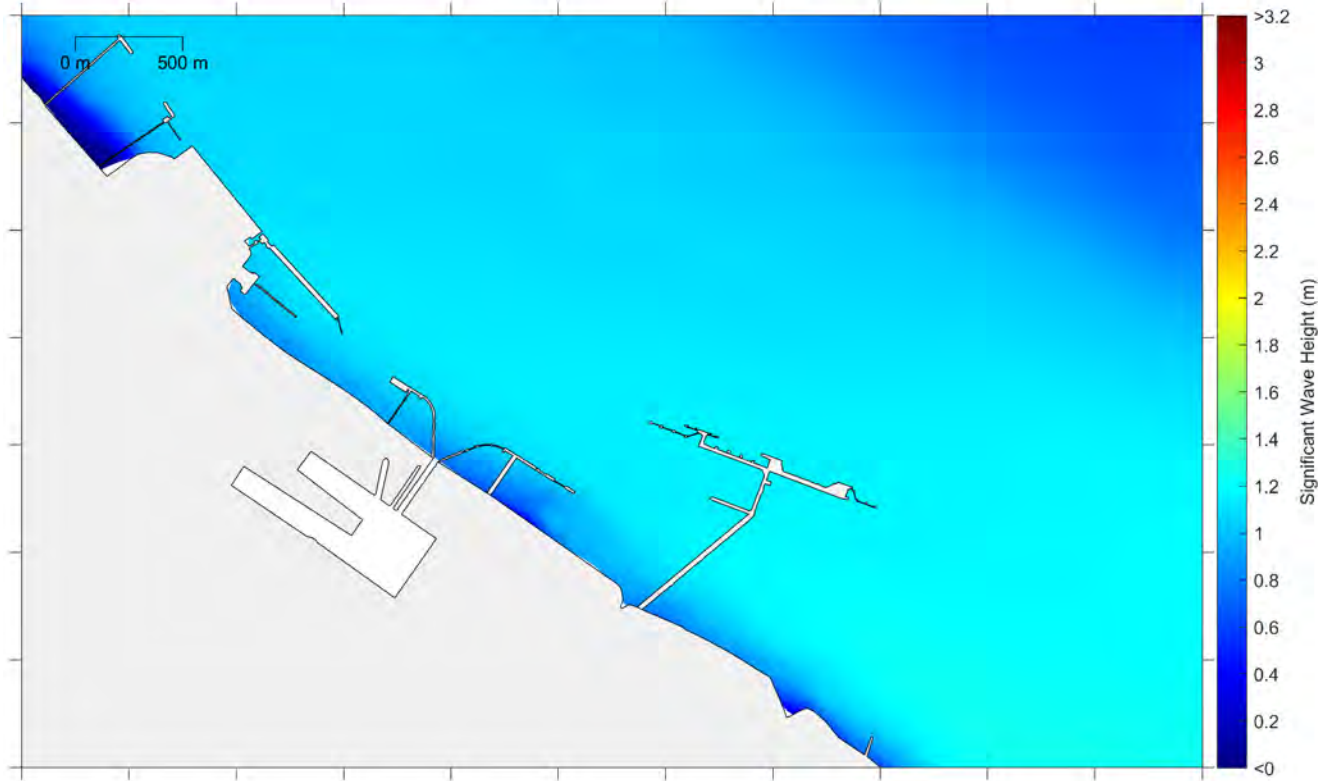
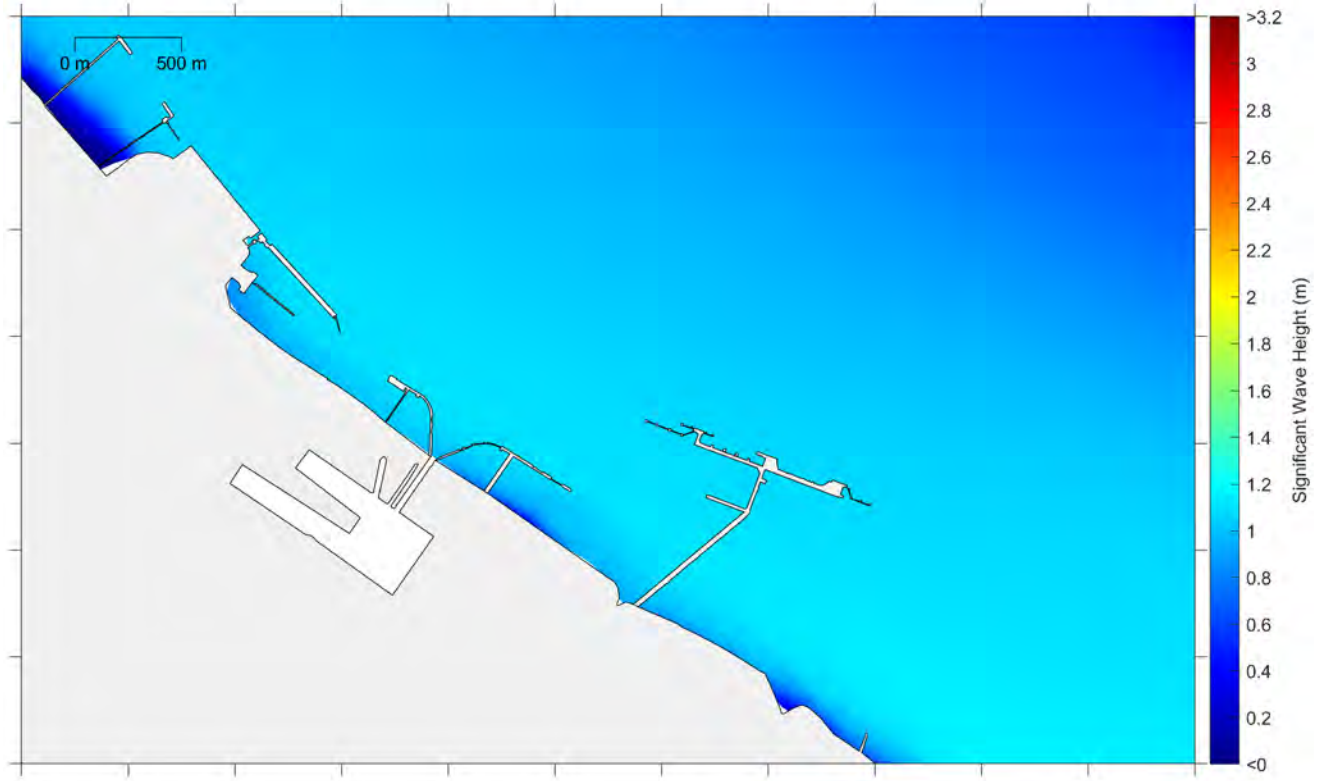

Fig7.18_PEIR_A4.mxd



**IMMINGHAM EASTERN
RO-RO TERMINAL
PREDICTED BASELINE SEDIMENTATION
OVER MEAN SPRING NEAP CYCLE**

FIGURE 7.18



© ABPmer, All rights reserved, 2022.

Date	By	QA
10/01/2022	AMF	OJR
Projection		NA
Scale (A3)		NA
Project no.		5035

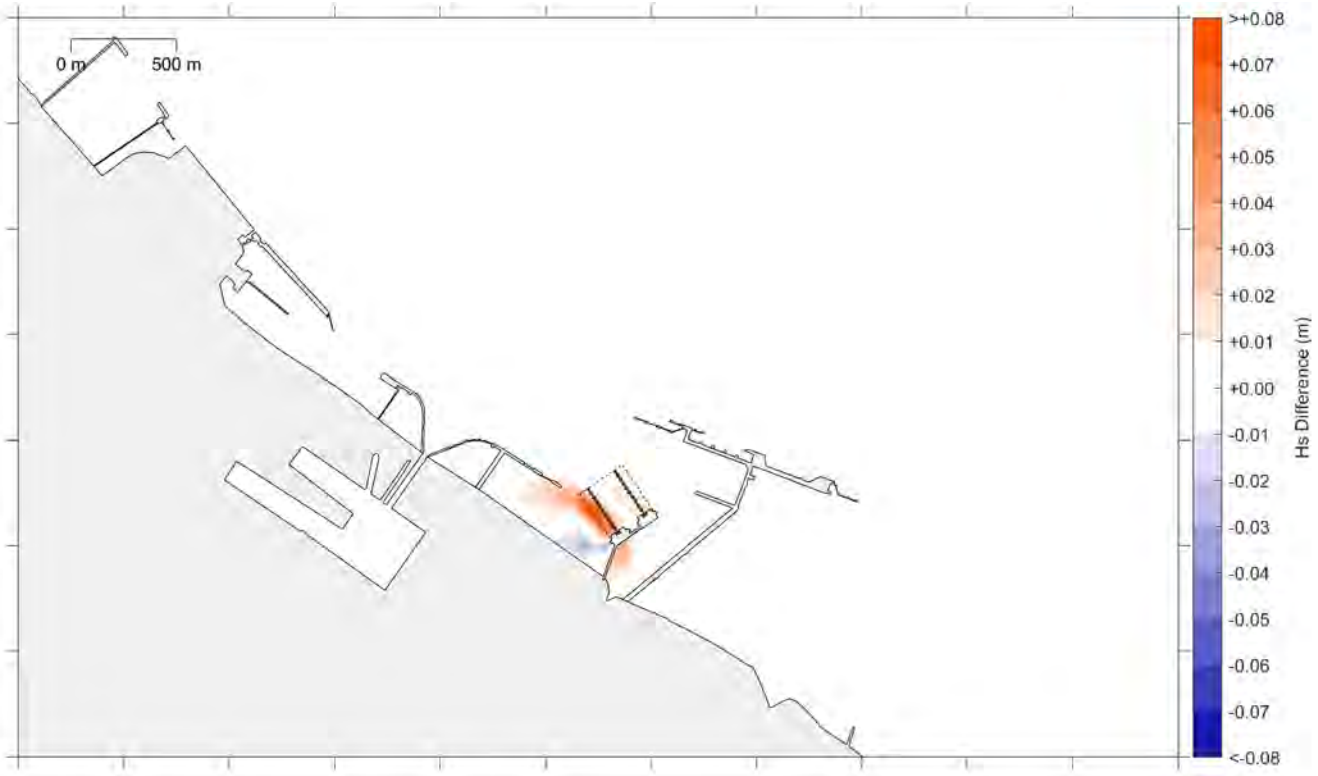
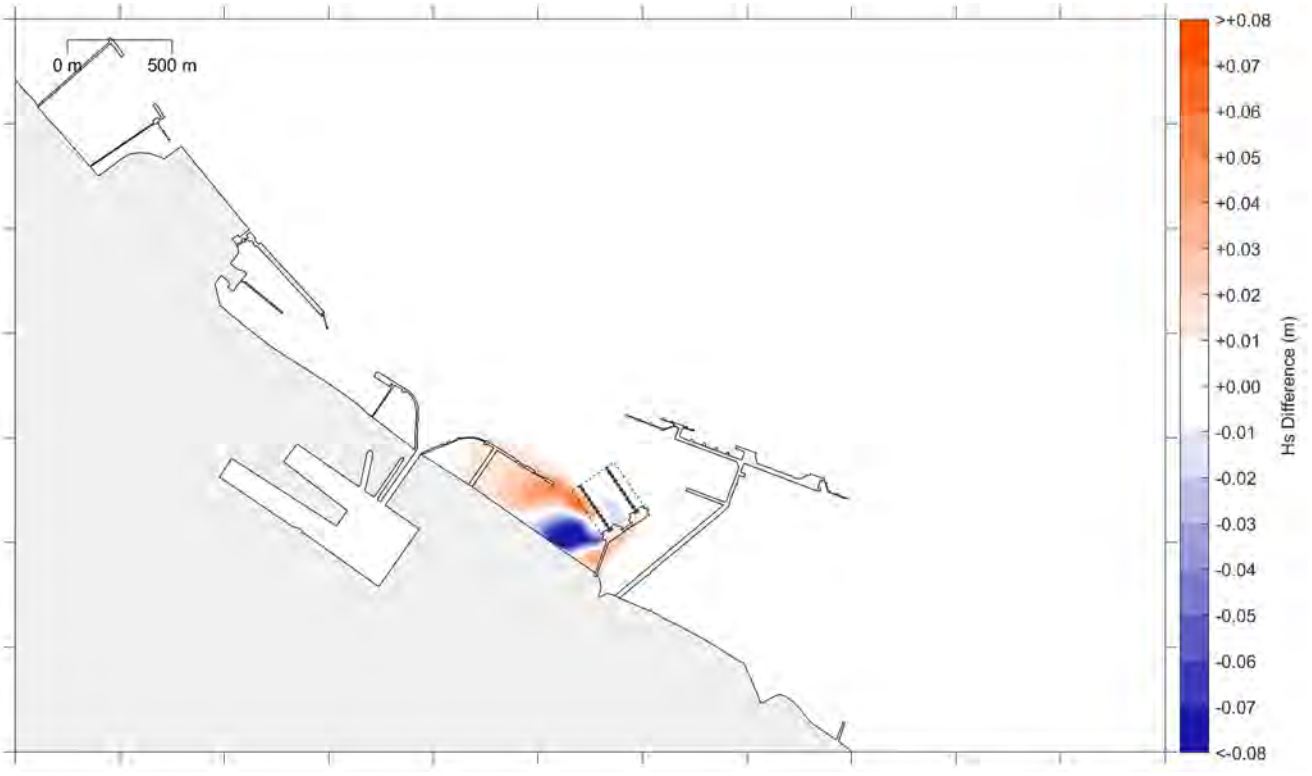
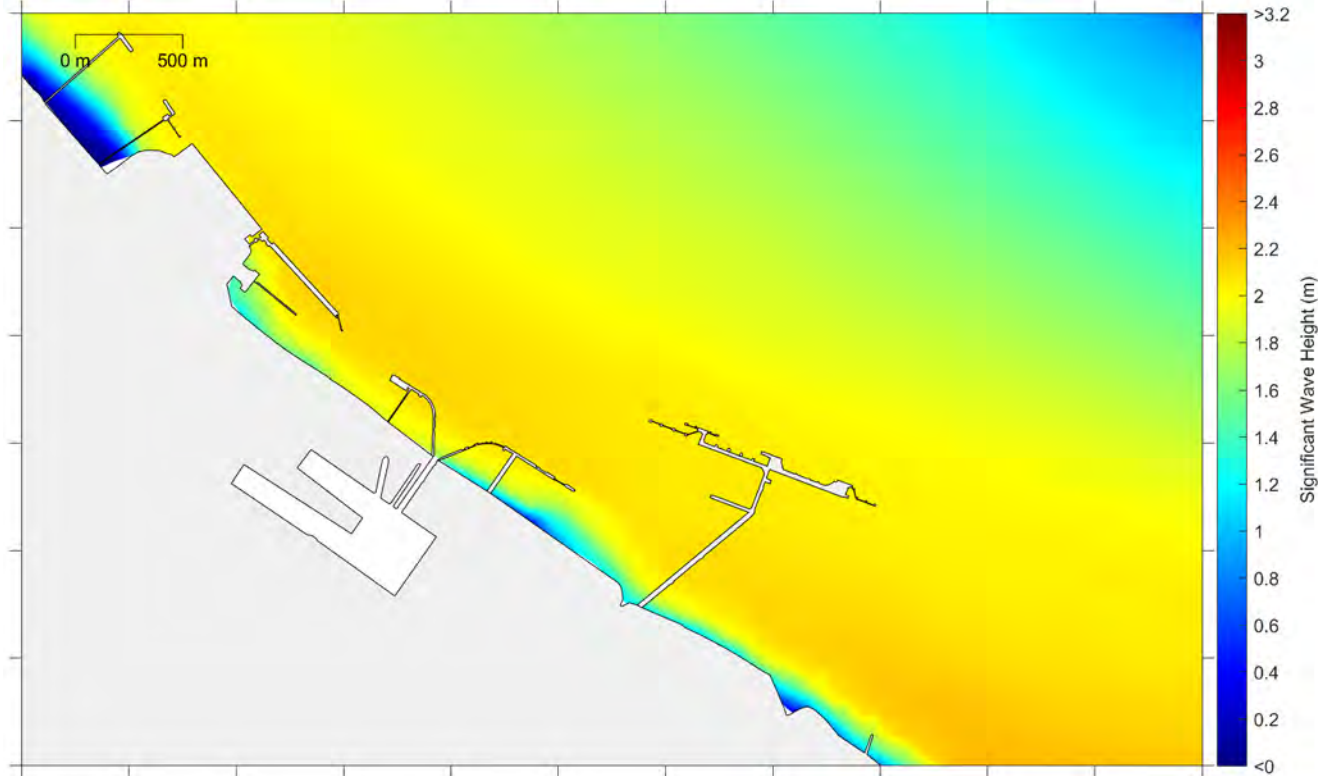
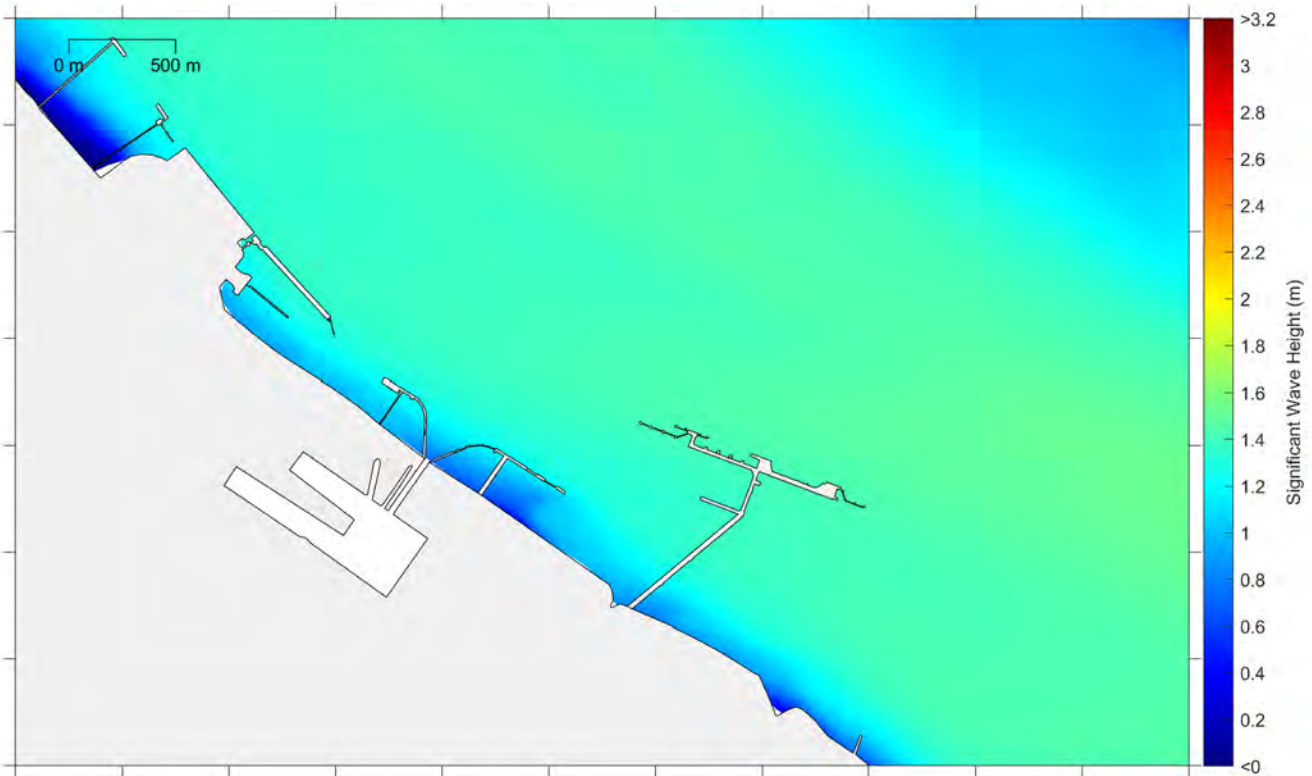

Fig7.19_PEIR_A3.mxd



**IMMINGHAM EASTERN
RO-RO TERMINAL
BASELINE HS (TOP) AND EFFECT OF SCHEME
(BOTTOM) FOR 0.5-YR WAVE EVENT FROM
NE (LEFT) AND E (RIGHT)**

FIGURE 7.19



© ABPmer, All rights reserved, 2022.

Date	By	QA
10/01/2022	AMF	OJR
Projection		NA
Scale (A3)		NA
Project no.		5035

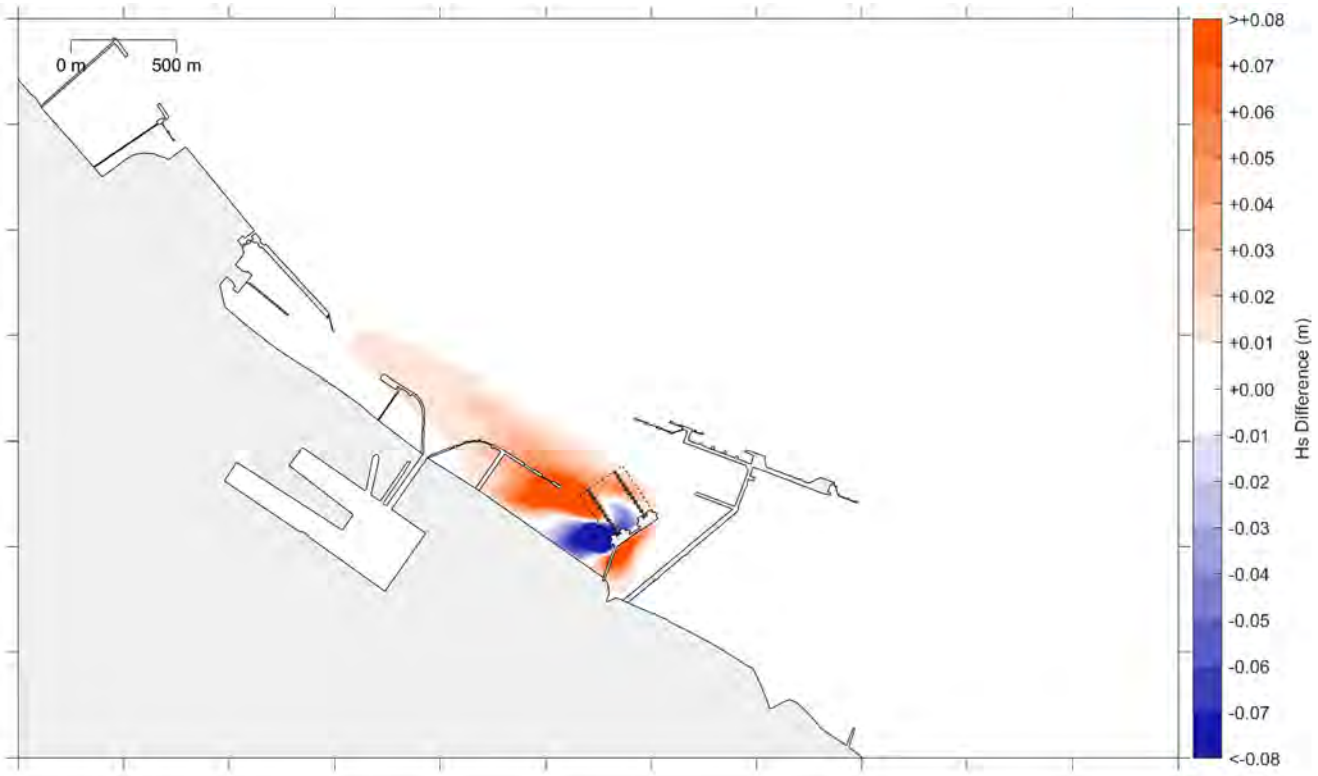
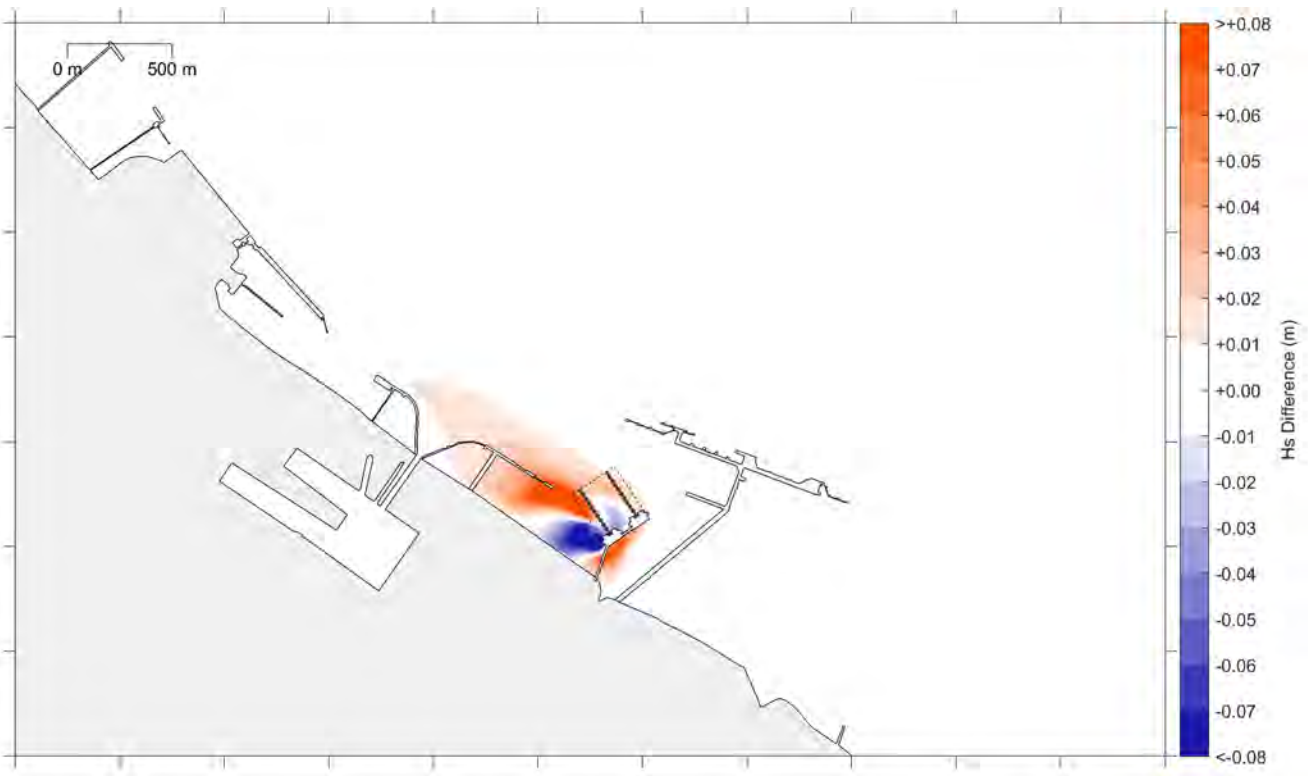
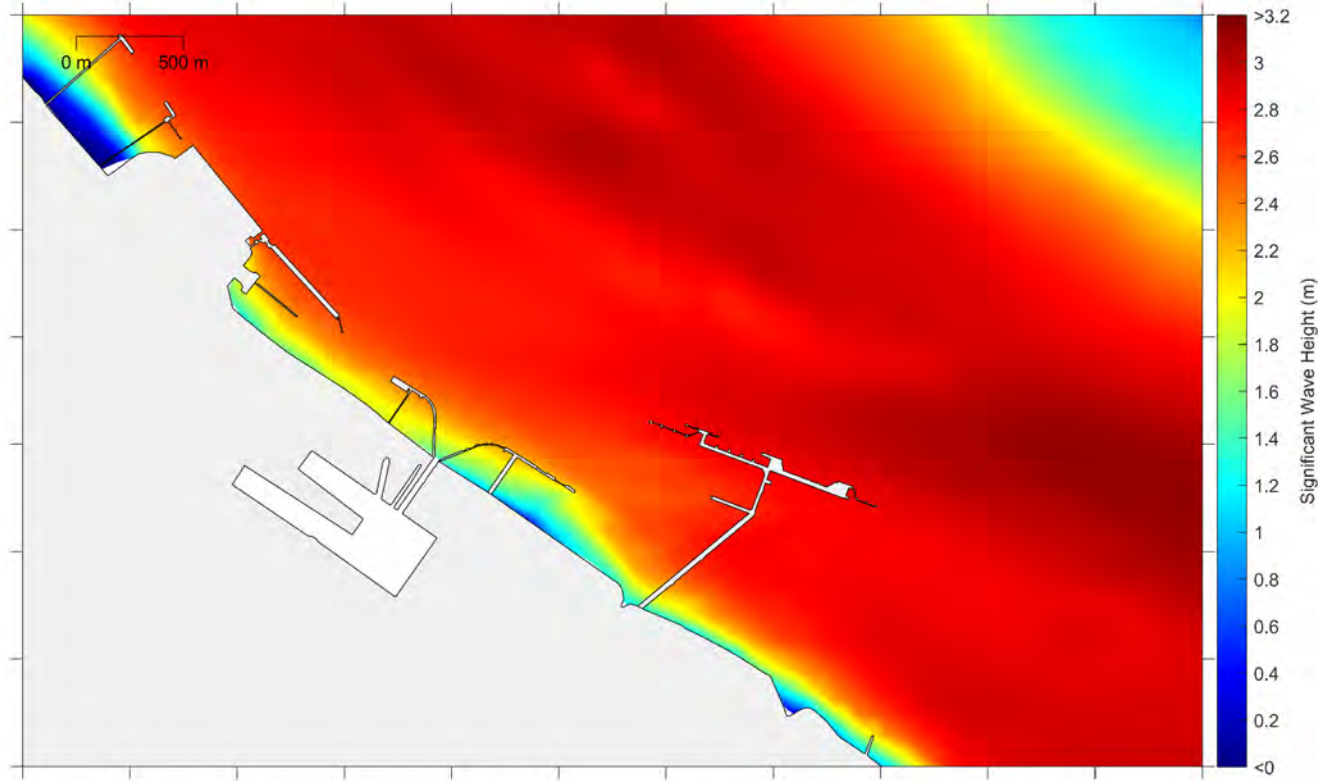
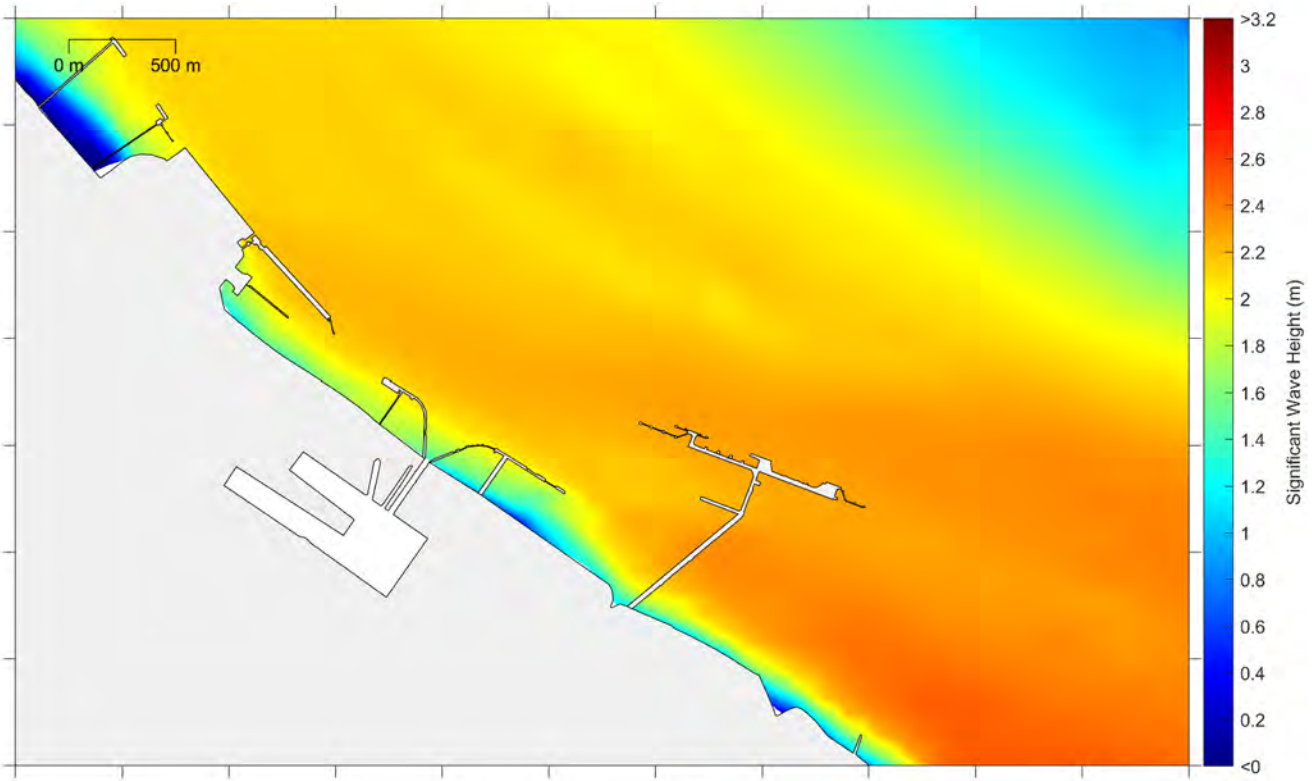

Fig7.20_PEIR_A3.mxd



**IMMINGHAM EASTERN
RO-RO TERMINAL
BASELINE HS (TOP) AND EFFECT OF SCHEME
(BOTTOM) FOR 0.5-YR WAVE FROM SE
(LEFT) AND 50-YR WAVE FROM NE (RIGHT)**

FIGURE 7.20



© ABPmer, All rights reserved, 2022.

Date	By	QA
10/01/2022	AMF	OJR
Projection		NA
Scale (A3)		NA
Project no.		5035



Fig7.21_PEIR_A3.mxd



**IMMINGHAM EASTERN
RO-RO TERMINAL
BASELINE HS (TOP) AND EFFECT OF SCHEME
(BOTTOM) FOR 50-YR WAVE EVENT FROM
E (LEFT) AND FROM SE (RIGHT)**

FIGURE 7.21

8 Water and Sediment Quality

- 8.1 WFD water bodies
- 8.2 WFD protected areas
- 8.3 Sediment sampling locations

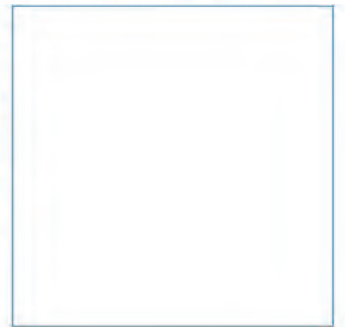

Innovative Thinking - Sustainable Solutions



- Legend**
- Proposed Application Site
 - WFD River Water Body Catchment
 - WFD Transitional and Coastal Water Bodies

© ABPmer, All rights reserved, 2022. Contains OS data © Crown Copyright and database right 2020. © Environment Agency copyright and/or database right 2021. All rights reserved.

Date	By	QA
10/01/2022	OJR	CRB
Projection	British National Grid	
Scale (A4)	1:60,000	
Project no.	5035	

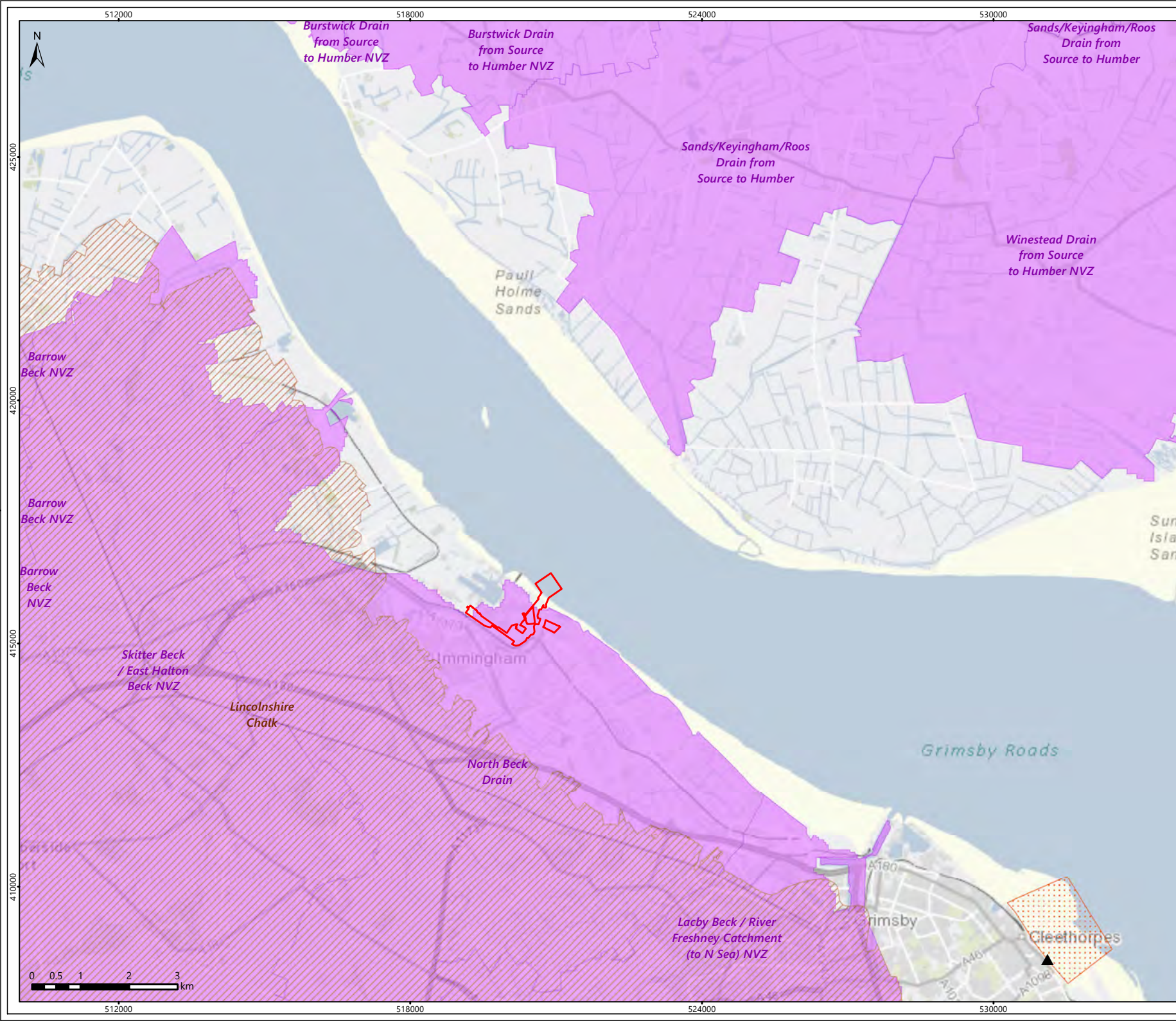

Fig8.1_WFD_Water_Bodies_A4.mxd



**IMMINGHAM EASTERN
RO-RO TERMINAL
WFD WATER BODIES**

FIGURE 8.1



- Legend**
- Proposed Application Site
 - Sensitive Areas - Bathing Waters
 - Bathing Waters Monitoring Locations
- Nitrate Vulnerable Zones (NVZ)
- Groundwater
 - Surface Water

© ABPmer, All rights reserved, 2022. Contains OS data © Crown Copyright and database right 2020. © Environment Agency copyright and/or database right 2021. All rights reserved.

Date	By	QA
10/01/2022	OJR	CRB
Projection	British National Grid	
Scale (A4)	1:100,000	
Project no.	5035	

Fig8.2_WFD_Protected_Areas_A4.mxd



**IMMINGHAM EASTERN
RO-RO TERMINAL
WFD PROTECTED AREAS**

FIGURE 8.2

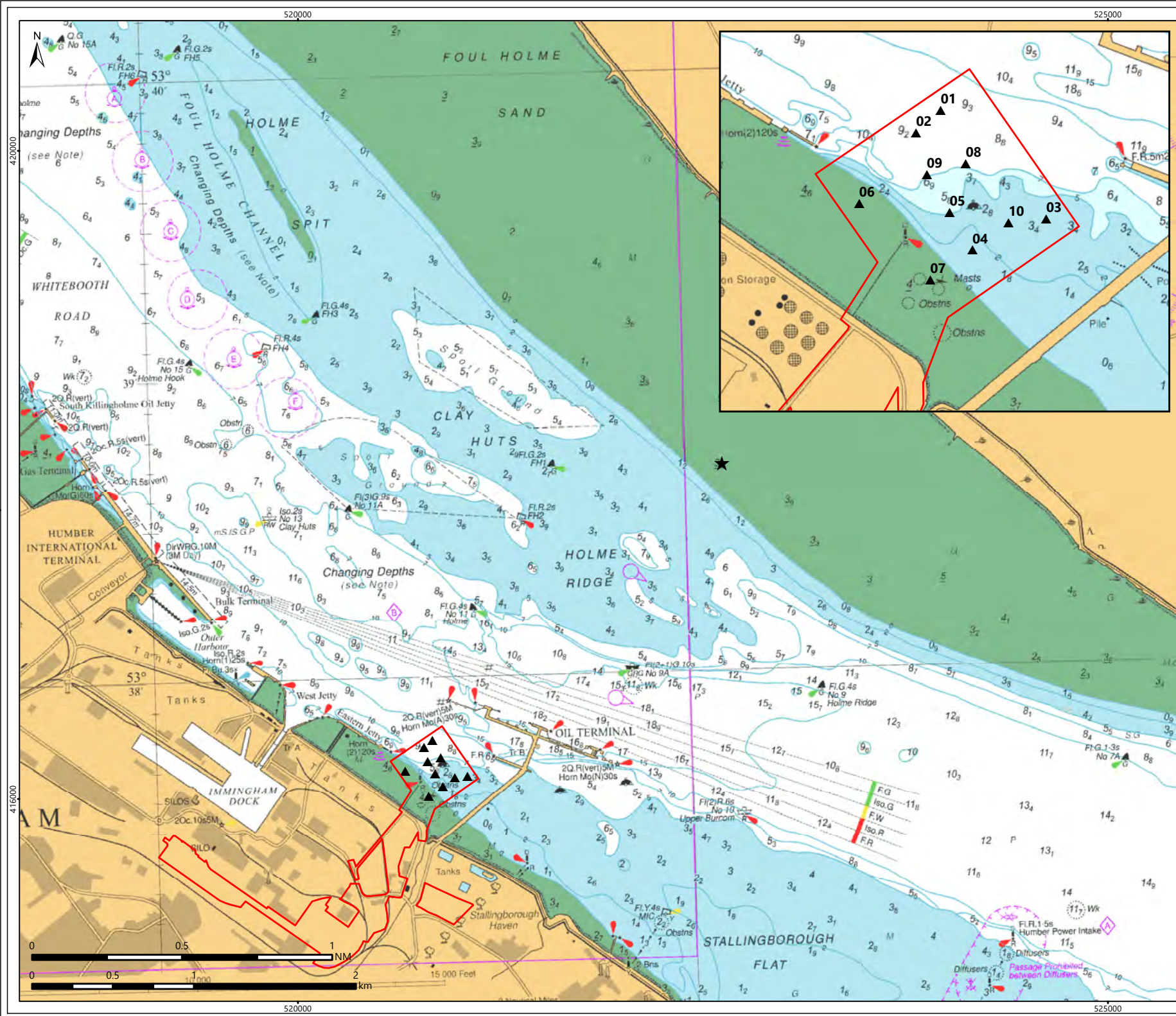

- Legend**
- Proposed Application Site
 - ★ Saline monitoring point
 - ▲ Samples

© ABPmer, All rights reserved, 2022.
 © Crown Copyright and/or database rights. Reproduced by permission of The Keeper of Public Records and the UK Hydrographic Office (www.gov.uk/ukho). Not to be used for navigation.

Date	By	QA
10/01/2022	OJR	CRB
Projection	British National Grid	
Scale (A4)	1:10,000	
Project no.	5035	



**IMMINGHAM EASTERN
 RO-RO TERMINAL
 SEDIMENT SAMPLING LOCATIONS**

Figure 8.3

9 Nature Conservation and Marine Ecology

- 9.1 Pre and post consent monitoring locations of coastal waterbird surveys as part of the Immingham Outer Harbour Development
- 9.2 Benthic sampling stations
- 9.3 Designated conservation sites
- 9.4 Spawning and nursery grounds of commercial fish species
- 9.5 TraC fish monitoring stations
- 9.6 Annual grey seal pup counts at Donna Nook
- 9.7 Aerial counts of grey seals at Donna Nook
- 9.8 Harbour porpoise sightings in the Humber Estuary since 2000
- 9.9 The 5-year mean peak number of birds in Sector B during different months
- 9.10 The distribution of coastal waterbirds within Sector B

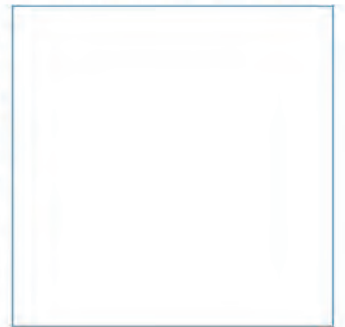

Innovative Thinking - Sustainable Solutions



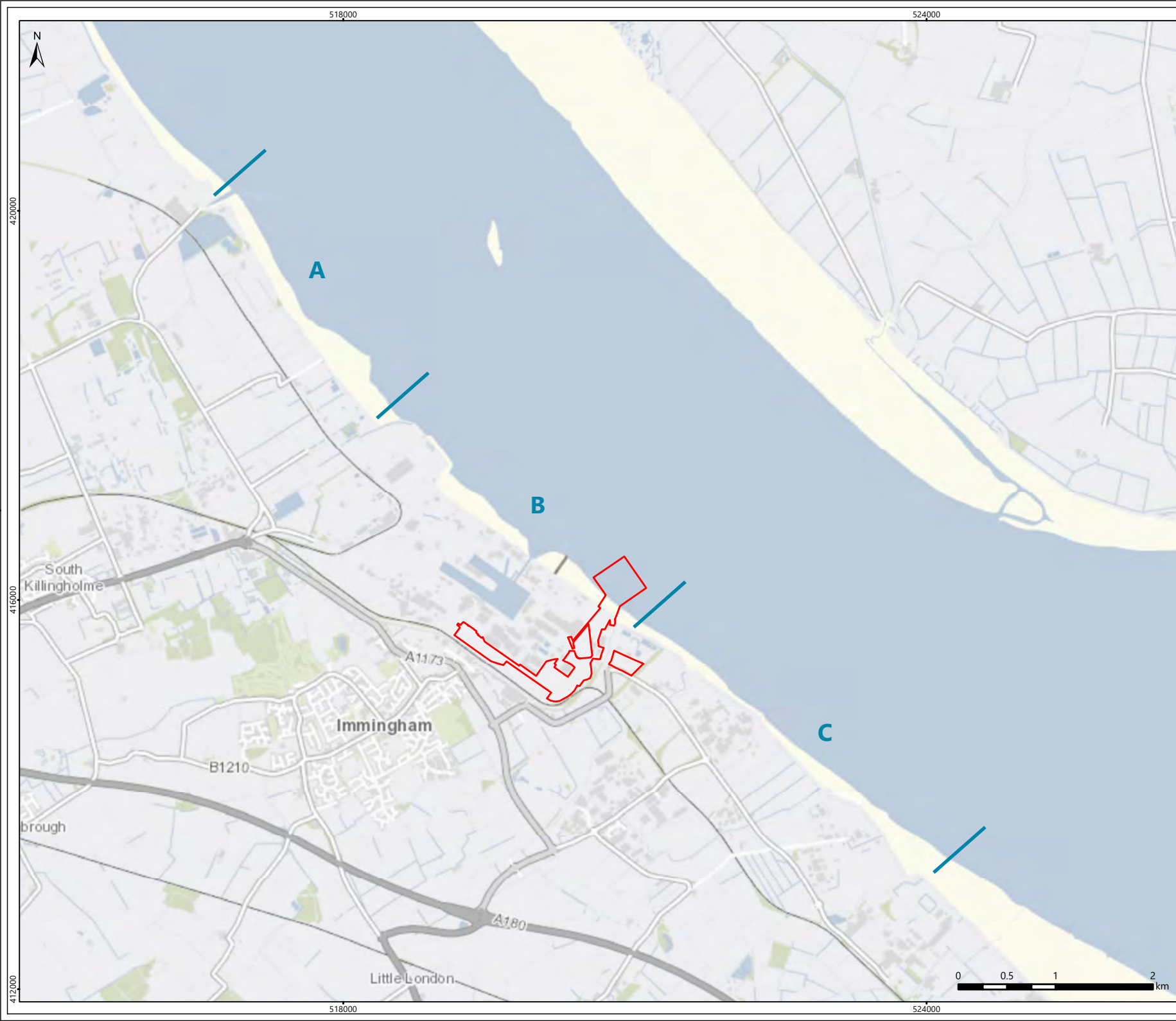

- Legend**
- Proposed Application Site
 - ABP IOH Bird Survey Sectors

© ABPmer, All rights reserved, 2022. Contains OS data © Crown Copyright and database right 2020.

Date	By	QA
10/01/2022	OJR	CRB
Projection	British National Grid	
Scale (A4)	1:50,000	
Project no.	5035	

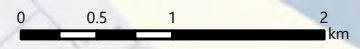

Fig9.1_Bird_Survey_Sectors_A4.mxd



**IMMINGHAM EASTERN
RO-RO TERMINAL
PRE AND POST CONSENT MONITORING
LOCATIONS OF COASTAL WATERBIRD SURVEYS
AS PART OF THE IMMINGHAM OUTER
HARBOUR DEVELOPMENT**

Figure 9.1



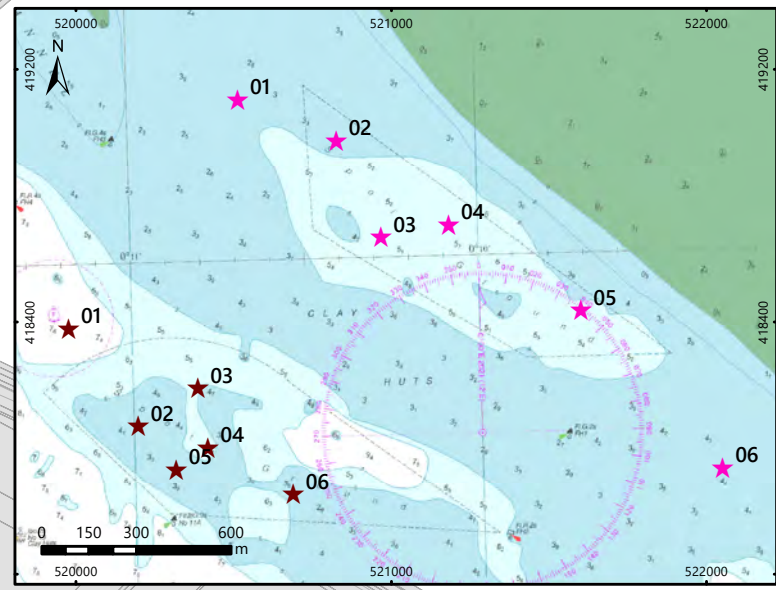
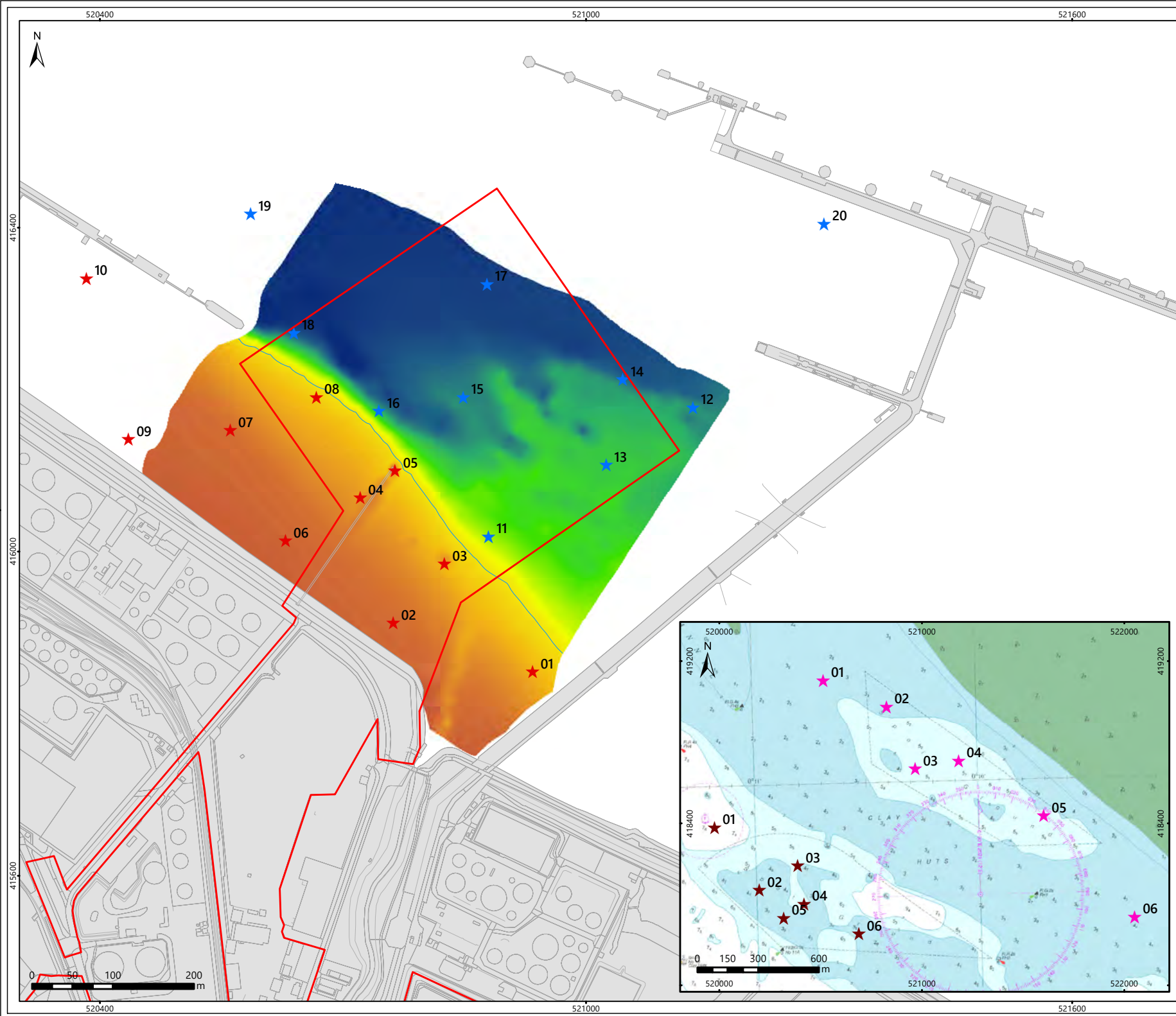

Legend

- Proposed Application Site
- Mean Low Water Springs

Benthic Sampling Stations

- HU056
- HU060
- Intertidal
- Subtidal

Elevation m(CD)

- 11.1
- 7.5
- 5
- 2.5
- 0
- 2.5
- 5
- 7.65

© ABPmer, All rights reserved, 2022. © Crown copyright and database rights 2021. Ordnance Survey 0100031673. © Crown Copyright and/or database rights. Reproduced by permission of The Keeper of Public Records and the UK Hydrographic Office (www.gov.uk/ukho). Not to be used for navigation.

Date	By	QA
10/01/2022	OJR	CRB
Projection	British National Grid	
Scale (A4)	1:6,000	
Project no.	5035	

Fig9.2_Benthic_Sampling_A4.mxd



**IMMINGHAM EASTERN
RO-RO TERMINAL
BENTHIC SAMPLING STATIONS**

Figure 9.2

518000

524000



420000

420000

416000

416000

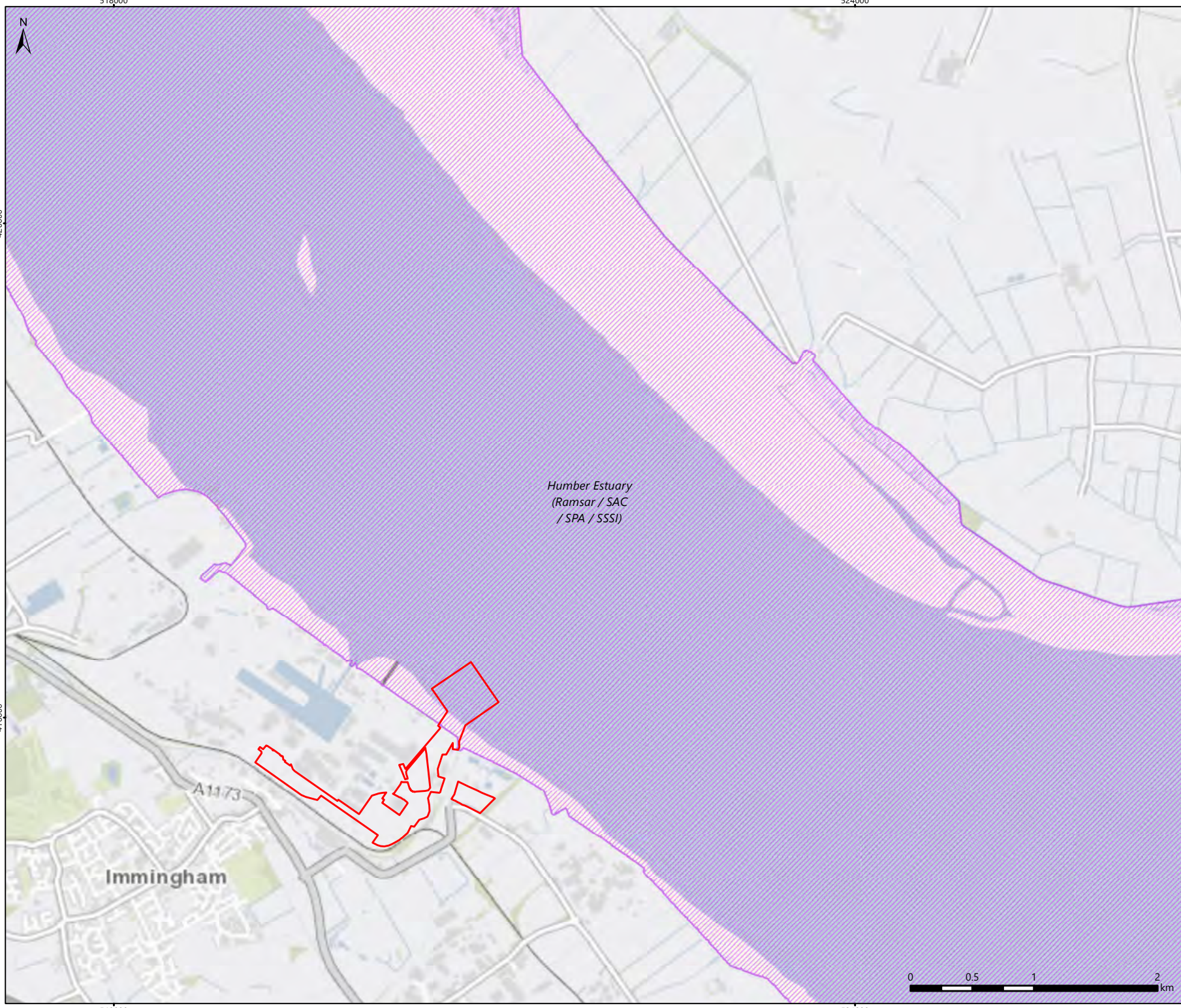





*Humber Estuary
(Ramsar / SAC
/ SPA / SSSI)*

Immingham

A1173

Legend

-  Proposed Application Site
-  Ramsar
-  Special Protection Area (SPA)
-  Special Area of Conservation (SAC)
-  Site of Special Scientific Interest (SSSI)

© ABPmer, All rights reserved, 2022. Contains OS data © Crown Copyright and database right 2020.
 © Natural England copyright. Contains Ordnance Survey data © Crown copyright and database right 2021.

Date	By	QA
10/01/2022	OJR	CRB
Projection	British National Grid	
Scale (A4)	1:40,000	
Project no.	5035	



Fig9.3_Designations_A4.mxd



**IMMINGHAM EASTERN
RO-RO TERMINAL
DESIGNATED CONSERVATION SITES**



518000

524000

Figure 9.3

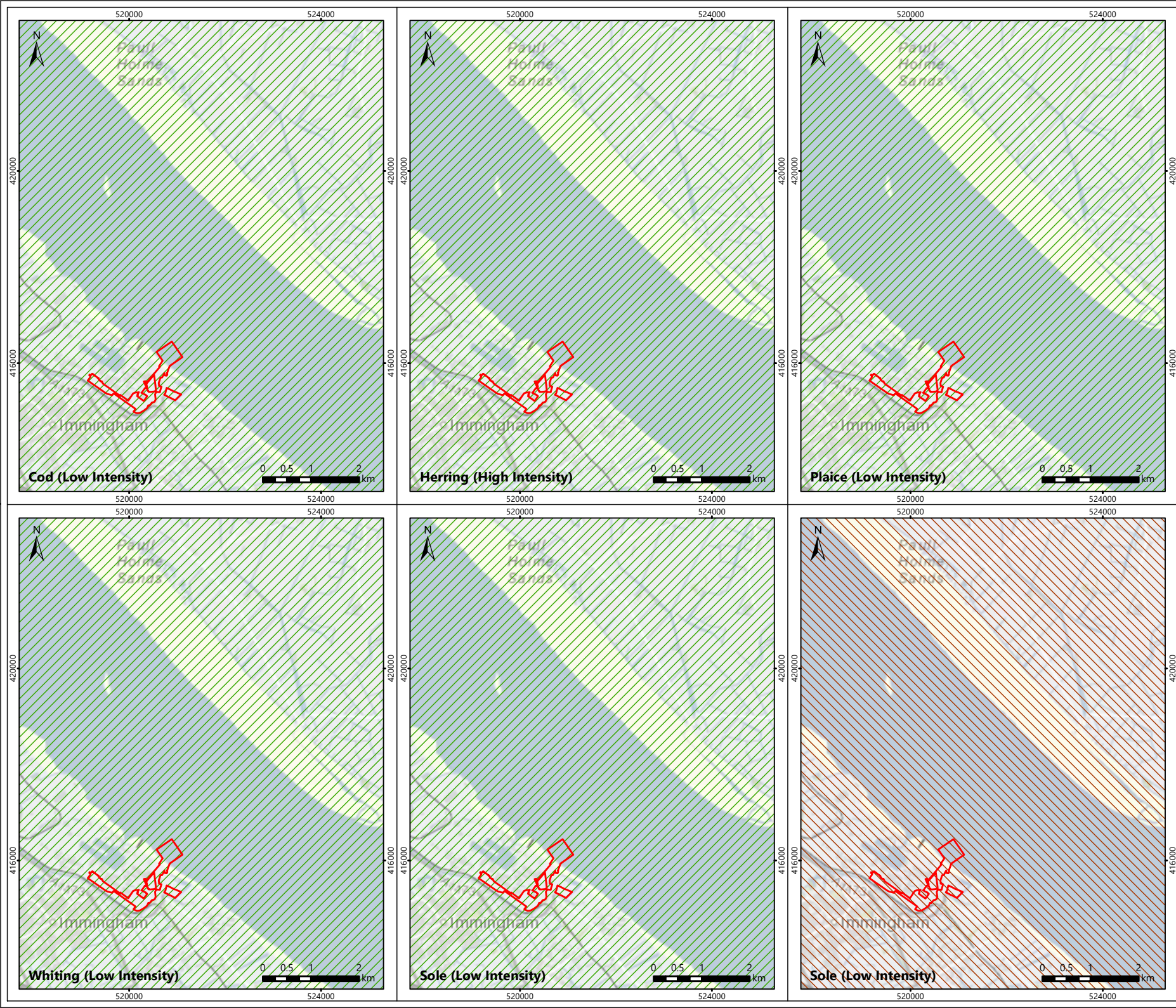

- Legend**
- Proposed Application Site
 - Nursery Grounds
 - Spawning Grounds

© ABPmer, All rights reserved, 2022. Contains OS data © Crown Copyright and database right 2020.
 © Cefas. Contains public sector information licensed under the Open Government Licence v3.0.

Date	By	QA
10/01/2022	OJR	CRB
Projection	British National Grid	
Scale (A4)	1:100,000	
Project no.	5035	



**IMMINGHAM EASTERN
 RO-RO TERMINAL
 SPAWNING AND NURSERY GROUNDS
 OF COMMERCIAL FISH SPECIES**

Figure 9.4

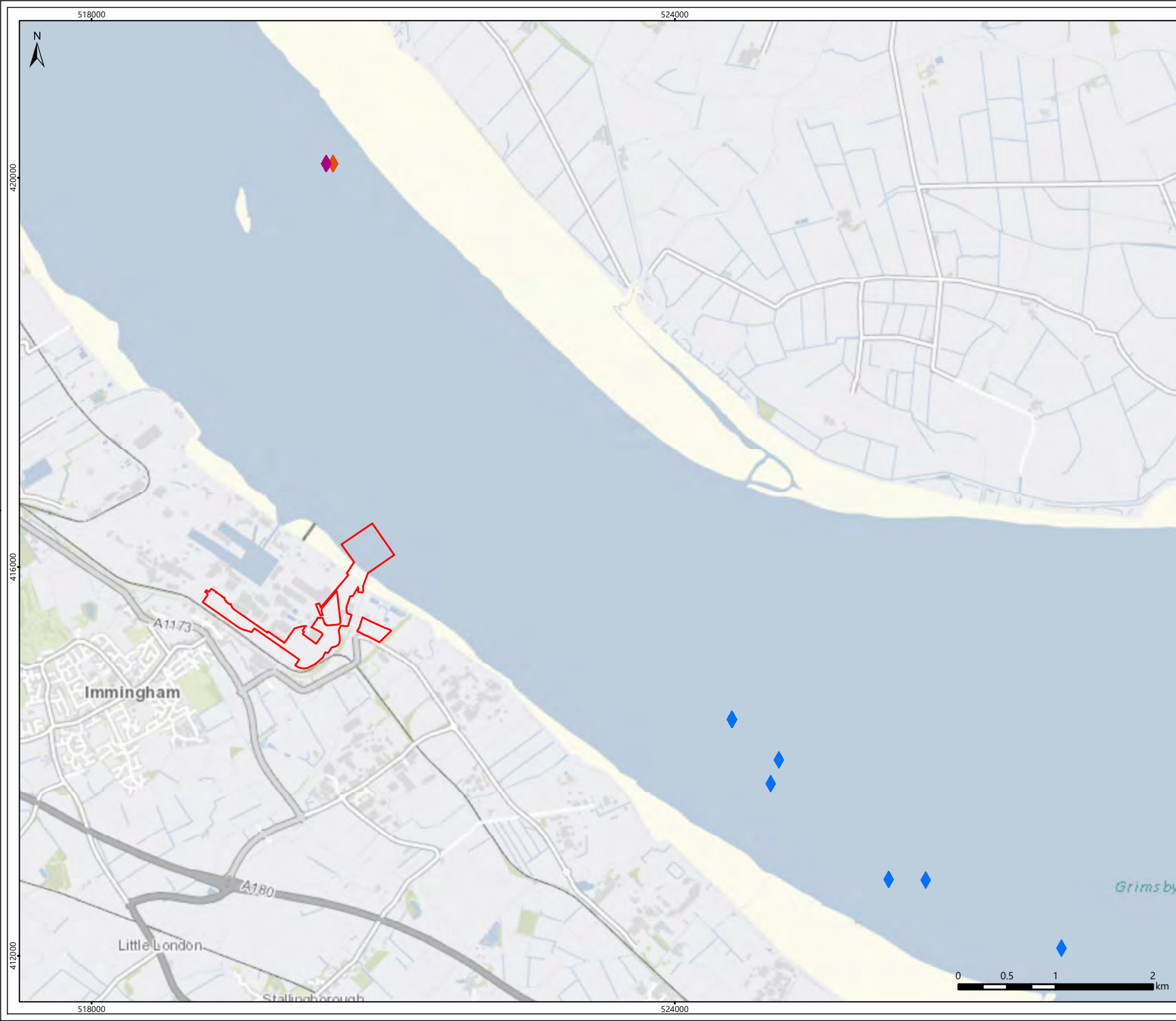

- Legend**
- Proposed Application Site
 - ◆ Burcom Otter Trawl
 - ◆ Foulholme Sands Beam Trawl
 - ◆ Foulholme Sands Seine Net

© ABPmer, All rights reserved, 2022. Contains OS data © Crown Copyright and database right 2020. © Environment Agency copyright and/or database right 2016. All rights reserved.

Date	By	QA
10/01/2022	OJR	CRB
Projection	British National Grid	
Scale (A4)	1:50,000	
Project no.	5035	

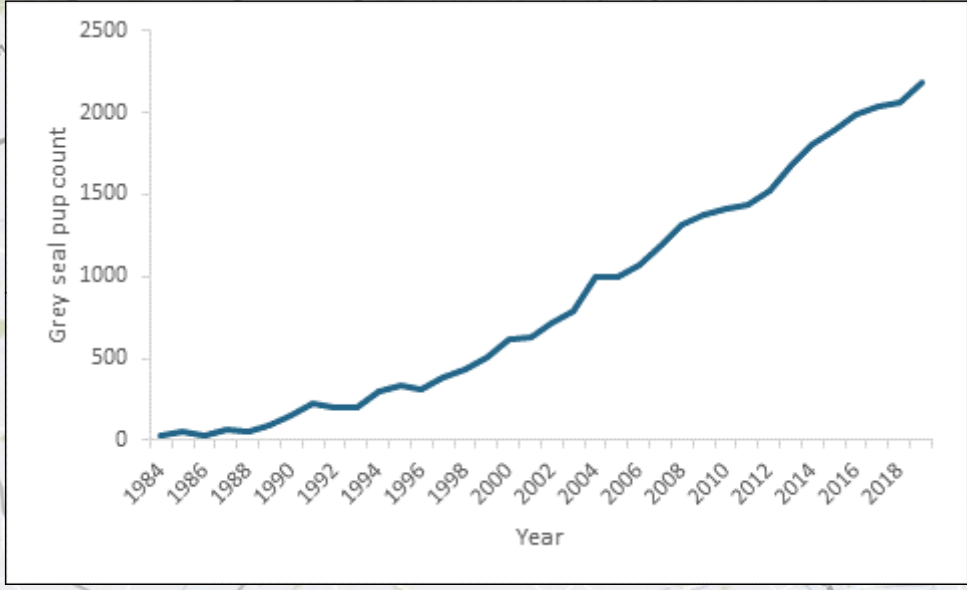
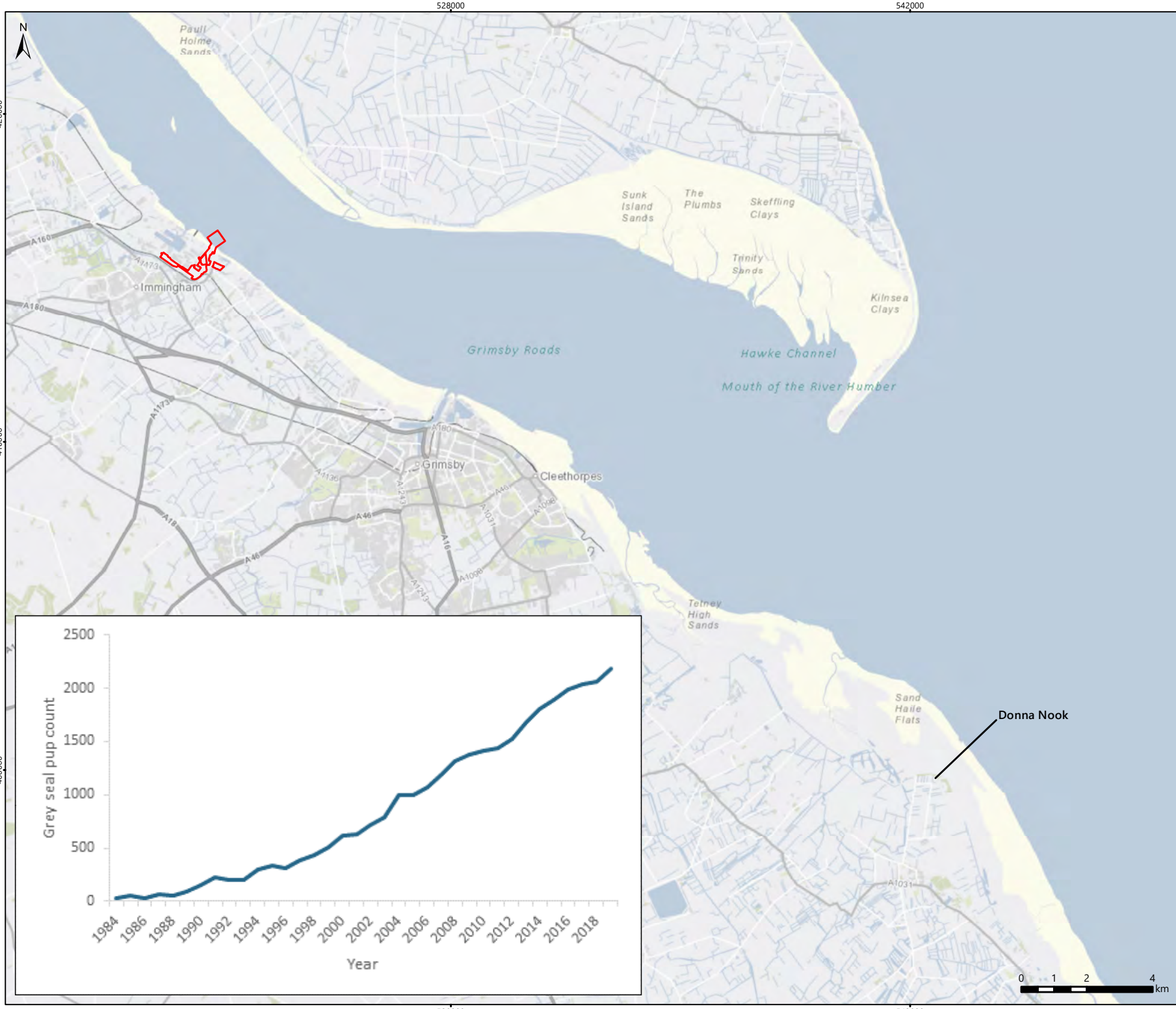

Fig9.5_TraC_fish_monitoring_A4.mxd



**IMMINGHAM EASTERN
RO-RO TERMINAL
TraC FISH MONITORING STATIONS**

Figure 9.5



Legend
 Proposed Application Site

© ABPmer, All rights reserved, 2022. Contains OS data © Crown Copyright and database right 2020. SCOS, 2021.

Date	By	QA
10/01/2022	OJR	CRB
Projection	British National Grid	
Scale (A4)	1:150,000	
Project no.	5035	

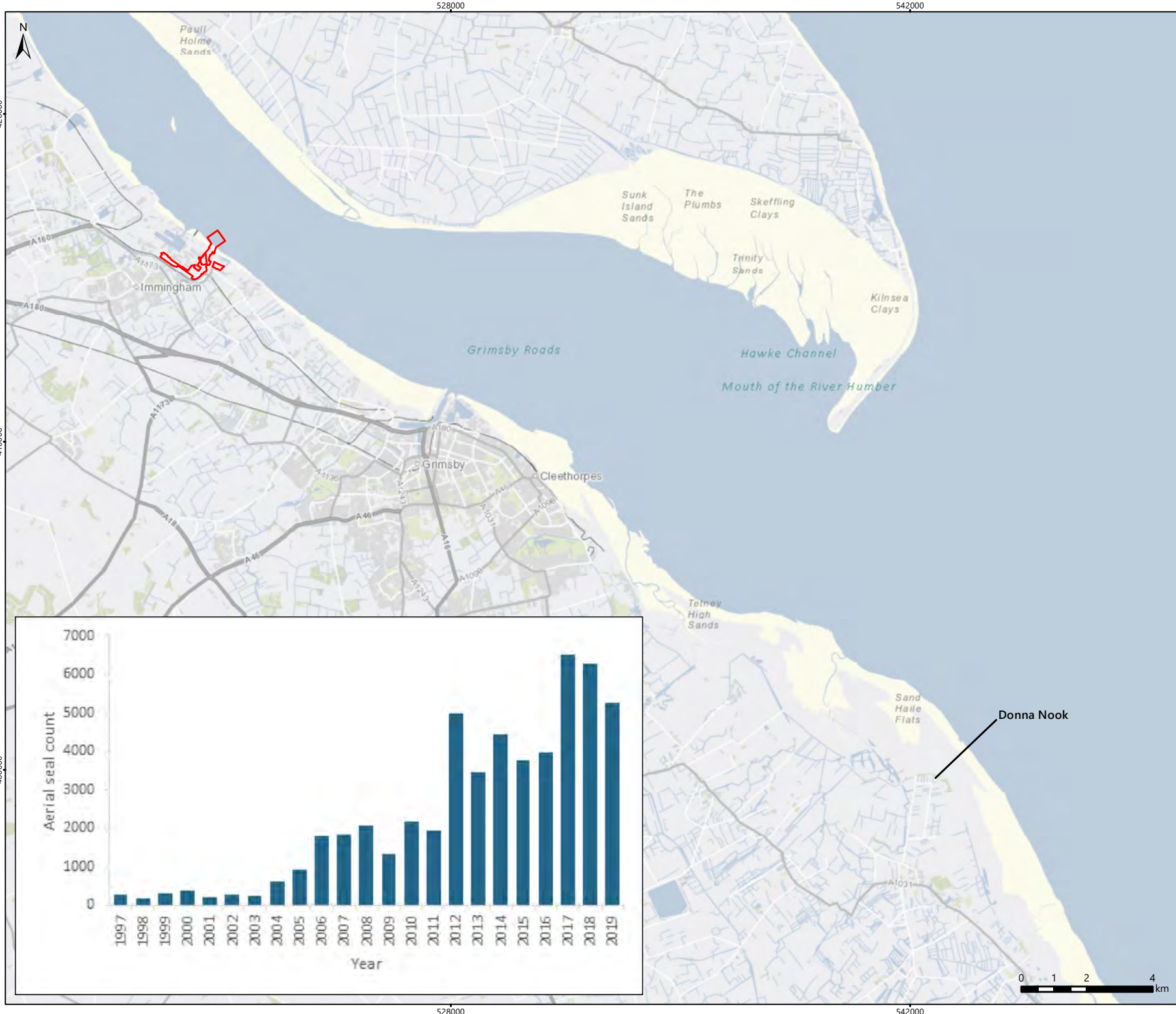

Fig9.6_Grey_Seal_Count_A4.mxd



**IMMINGHAM EASTERN
 RO-RO TERMINAL
 ANNUAL GREY SEAL PUP
 COUNTS AT DONNA NOOK**

Figure 9.6



Legend
 Proposed Application Site

© ABPmer, All rights reserved, 2022. Contains OS data © Crown Copyright and database right 2020. SCOS, 2021.

Date	By	QA
10/01/2022	OJR	CRB
Projection	British National Grid	
Scale (A4)	1:150,000	
Project no.	5035	

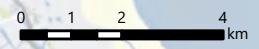
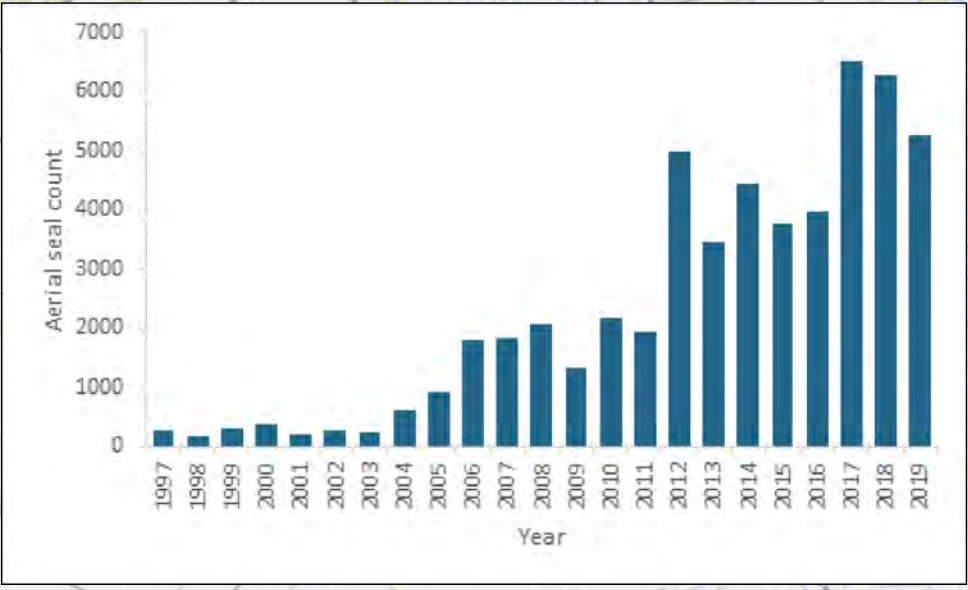

Fig9.7_Grey_Seal_Aerial_A4.mxd



**IMMINGHAM EASTERN
 RO-RO TERMINAL
 AERIAL COUNTS OF GREY
 SEALS AT DONNA NOOK**

Figure 9.7



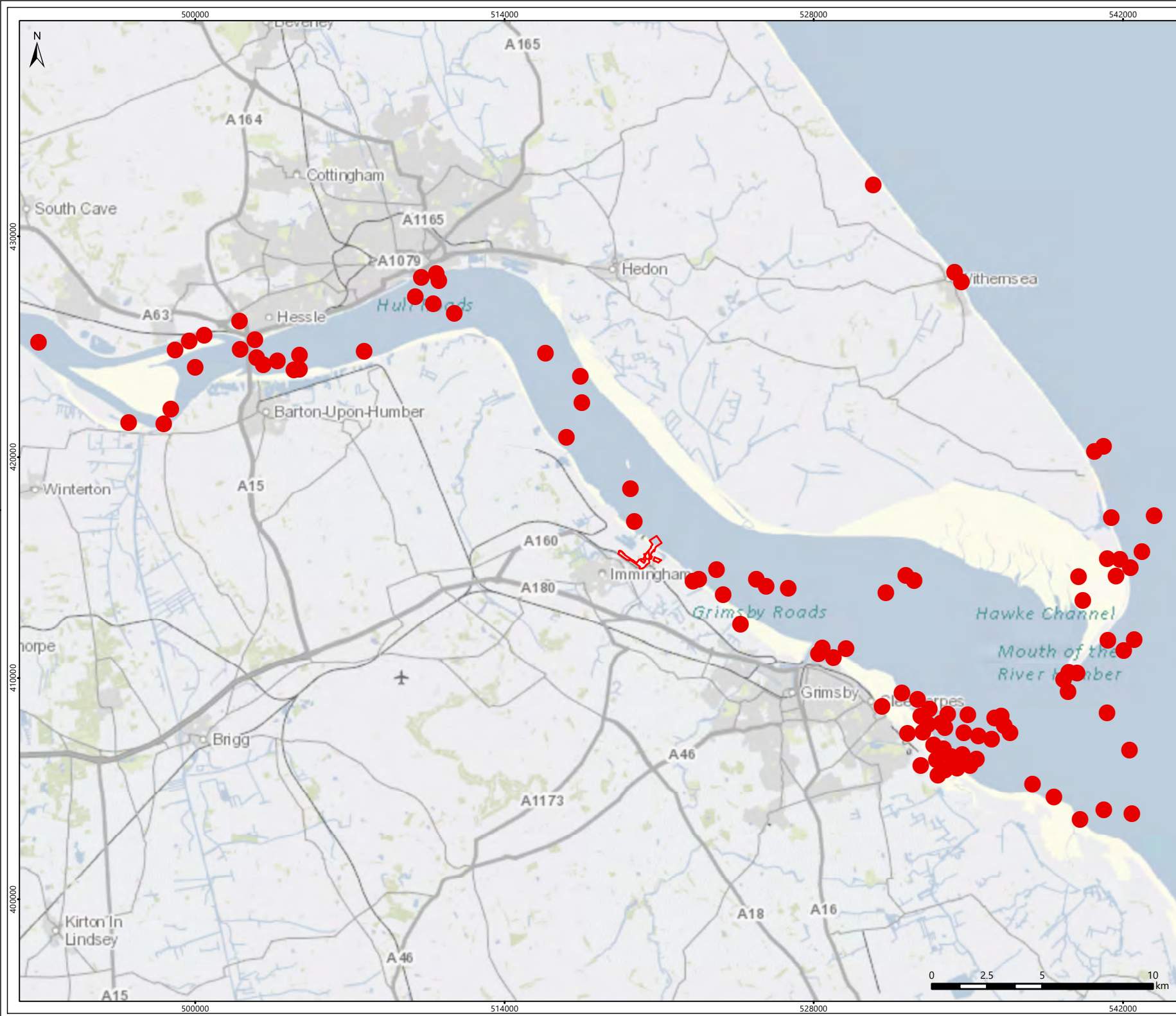

- Legend**
- Proposed Application Site
 - Harbour porpoise sightings in the Humber Estuary since 2000

© ABPmer, All rights reserved, 2022. Contains OS data © Crown Copyright and database right 2020. Source Sea Watch Foundation, 2021.

Date	By	QA
10/01/2022	OJR	CRB
Projection	British National Grid	
Scale (A4)	1:220,000	
Project no.	5035	



**IMMINGHAM EASTERN
RO-RO TERMINAL**

**HARBOUR PORPOISE SIGHTINGS IN
THE HUMBER ESTUARY SINCE 2000**

Figure 9.8

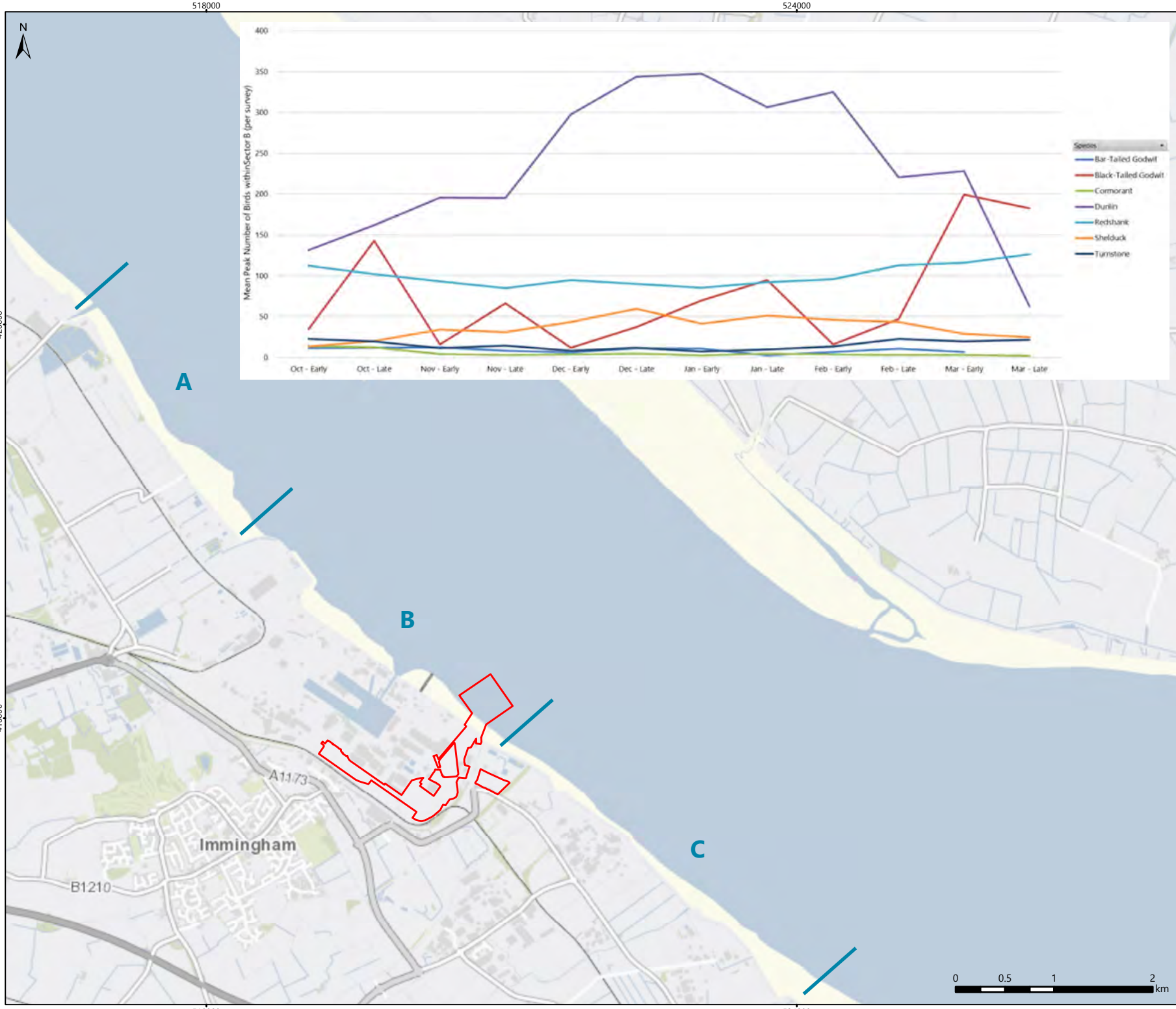

Legend

- Proposed Application Site
- ABP IOH Bird Survey Sectors

© ABPmer, All rights reserved, 2022. Contains OS data © Crown Copyright and database right 2020.

Date	By	QA
10/01/2022	OJR	CRB
Projection	British National Grid	
Scale (A4)	1:50,000	
Project no.	5035	



Fig9.9_Bird_Survey_Sector_B_A4.mxd



IMMINGHAM EASTERN RO-RO TERMINAL

THE 5-YEAR MEAN PEAK NUMBER OF BIRDS IN SECTOR B DURING DIFFERENT MONTHS

Figure 9.9

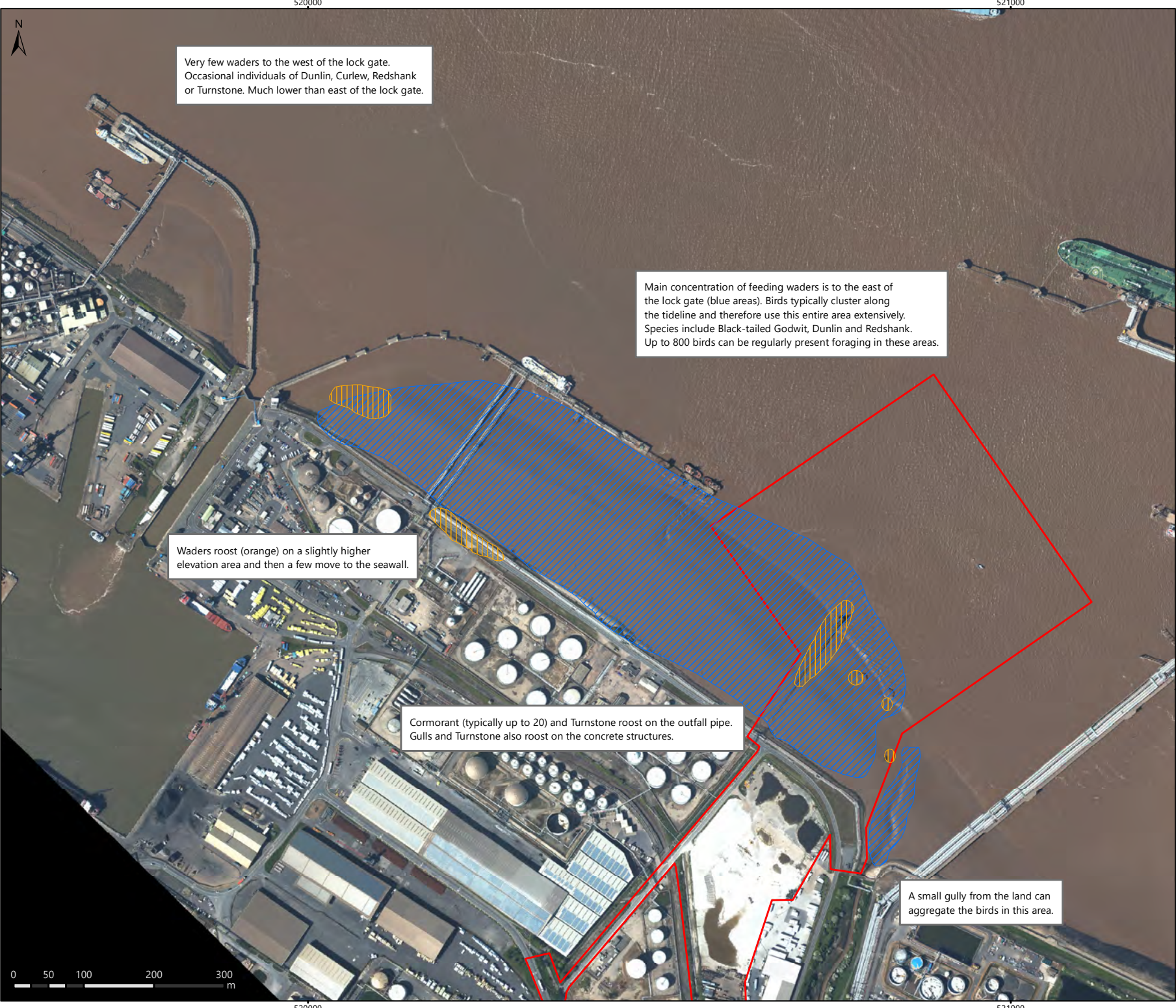

Very few waders to the west of the lock gate. Occasional individuals of Dunlin, Curlew, Redshank or Turnstone. Much lower than east of the lock gate.

Main concentration of feeding waders is to the east of the lock gate (blue areas). Birds typically cluster along the tideline and therefore use this entire area extensively. Species include Black-tailed Godwit, Dunlin and Redshank. Up to 800 birds can be regularly present foraging in these areas.

Waders roost (orange) on a slightly higher elevation area and then a few move to the seawall.

Cormorant (typically up to 20) and Turnstone roost on the outfall pipe. Gulls and Turnstone also roost on the concrete structures.

A small gully from the land can aggregate the birds in this area.

- Legend**
- Proposed Application Site
 - Roosting
 - Feeding

© ABPmer, All rights reserved, 2022. © Environment Agency copyright and/or database right 2021. All rights reserved.

Date	By	QA
10/01/2022	OJR	CRB
Projection	British National Grid	
Scale (A4)	1:7,000	
Project no.	5035	



**IMMINGHAM EASTERN
RO-RO TERMINAL
THE DISTRIBUTION OF COASTAL
WATERBIRDS WITHIN SECTOR B**

Figure 9.10



520000

521000

416500

416500

416000

416000

520000

521000

10 Commercial and Recreational Navigation

10.1 NRA study area

10.2 AIS transits density grid

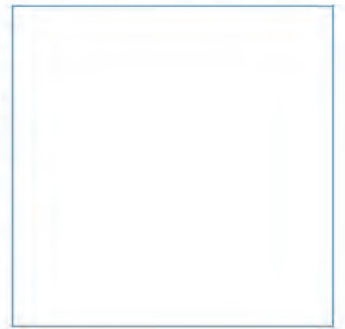

Innovative Thinking - Sustainable Solutions

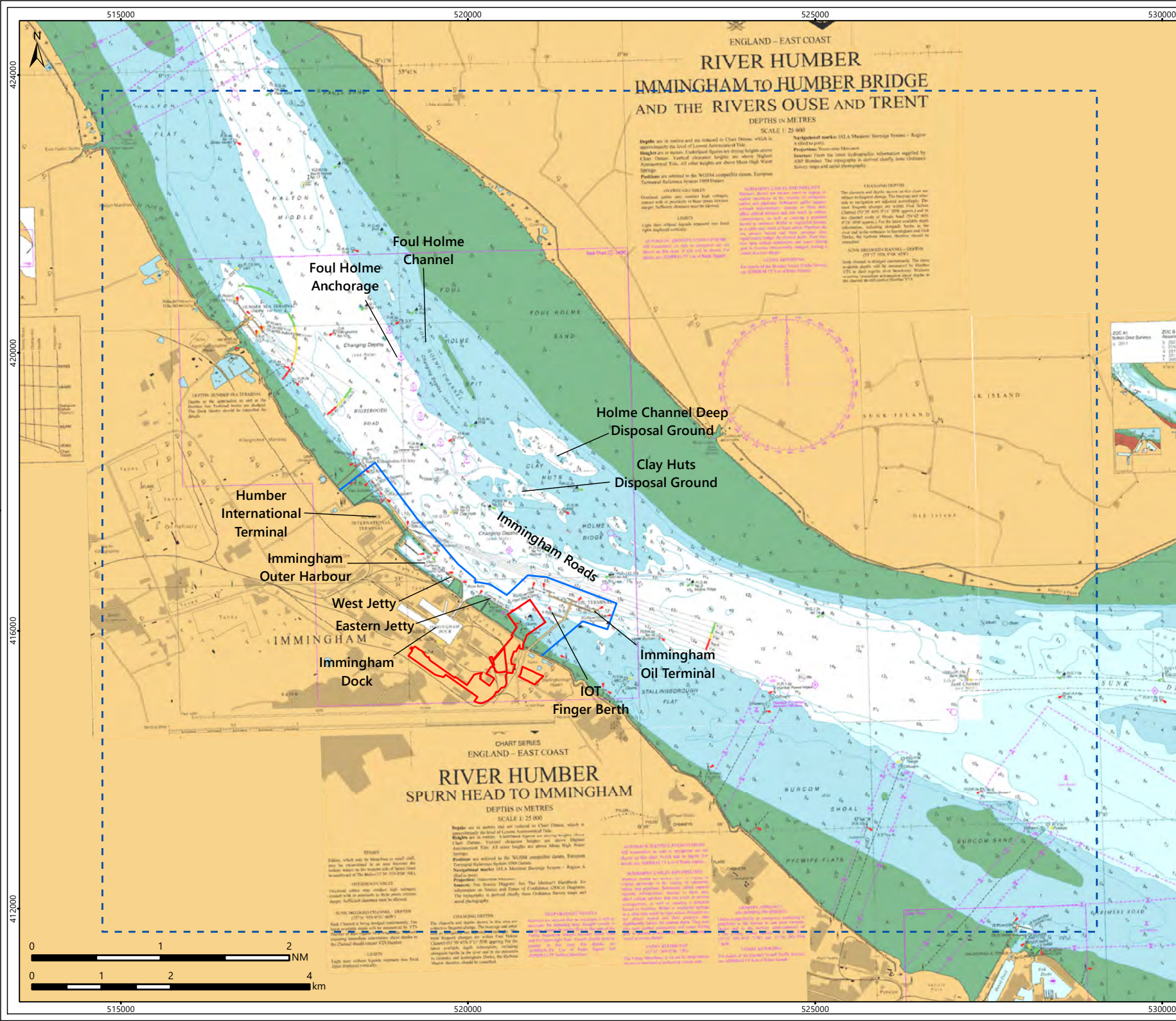

Legend

- Proposed Application Site
- NRA Study Area
- Immingham Statutory Harbour Authority

© ABPmer, All rights reserved, 2022.
 © Crown Copyright and/or database rights. Reproduced by permission of The Keeper of Public Records and the UK Hydrographic Office (www.gov.uk/ukho). Not to be used for navigation.

Date	By	QA	
10/01/2022	OJR	CRB	
Projection	British National Grid		
Scale (A4)	1:70,000		
Project no.	5035		



IMMINGHAM EASTERN RO-RO TERMINAL NRA STUDY AREA

FIGURE 10.1

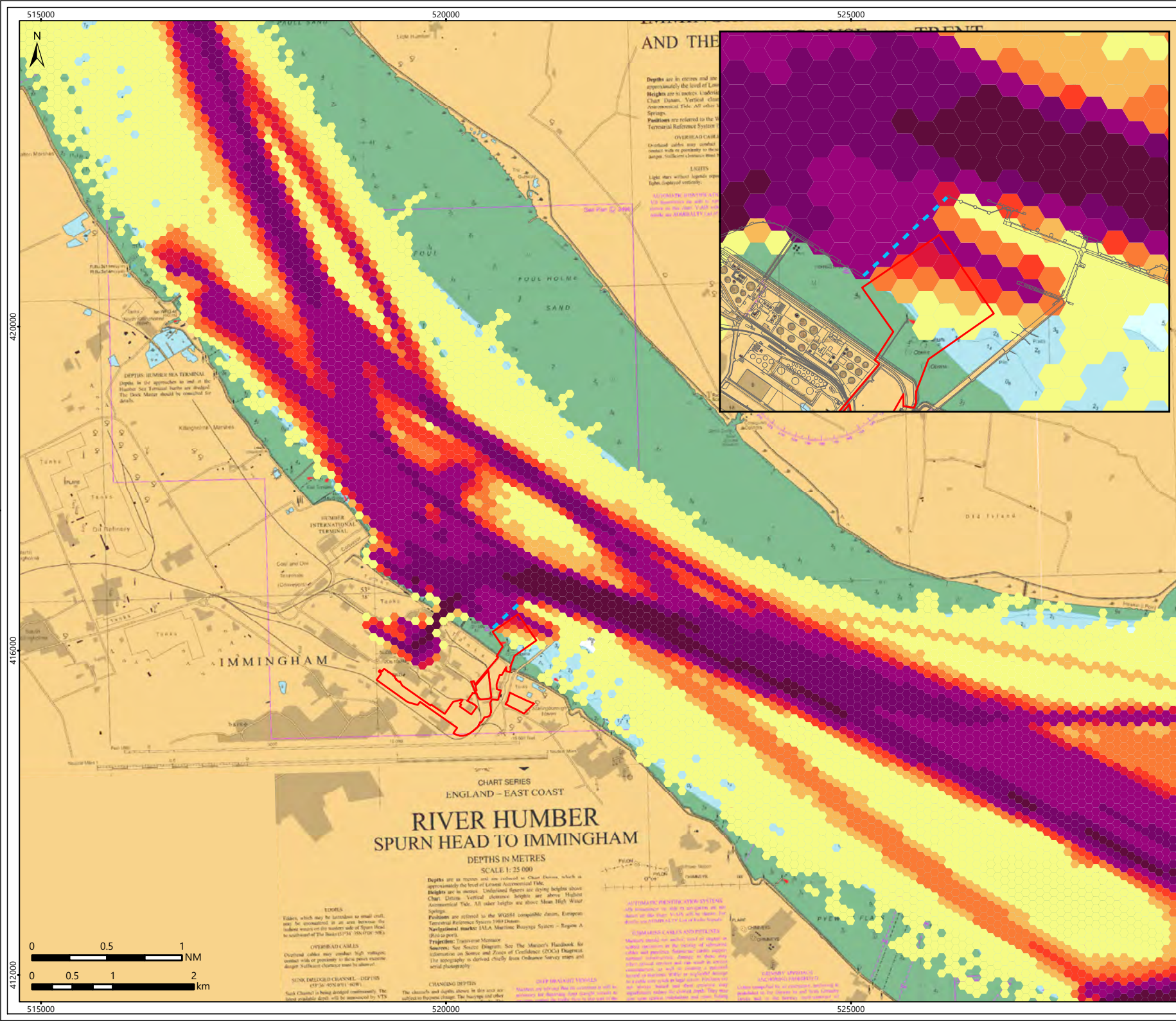

Legend

- Proposed Application Site
- AIS Transect

Average Weekly Density (2019)

- <= 1.0
- 1.1 to 2.0
- 2.1 to 5.0
- 5.1 to 10.0
- 10.1 to 15.0
- 15.1 to 50.0
- 50.1 to 100.0
- > 100

© ABPmer, All rights reserved, 2022.
 © Crown Copyright and/or database rights. Reproduced by permission of The Keeper of Public Records and the UK Hydrographic Office (www.gov.uk/ukho). Not to be used for navigation. © MMO, 2021. AIS data published under OGL. Reproduced with permission of the MCA & MMO.
 © Crown copyright and database rights 2021. Ordnance Survey 0100031673.

Date	By	QA
13/01/2022	OJR	CRB
Projection	British National Grid	
Scale (A4)	1:60,000	
Project no.	5035	



IMMINGHAM EASTERN RO-RO TERMINAL AIS TRANSITS (2019) DENSITY GRID

Figure 10.02

11 Coastal Protection, Flood Defence and Drainage

No figures for this chapter.

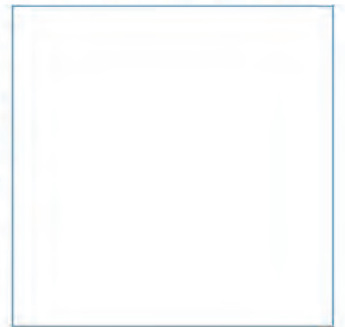

Innovative Thinking - Sustainable Solutions

12 Ground Conditions, Including Land Quality

12.1 Study area

12.2a Geology (BGS 50k) bedrock and artificial ground

12.2b Geology (BGS 50k) superficial deposits and artificial ground

12.3 Groundwater abstraction

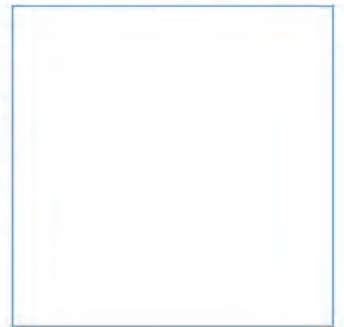

Innovative Thinking - Sustainable Solutions

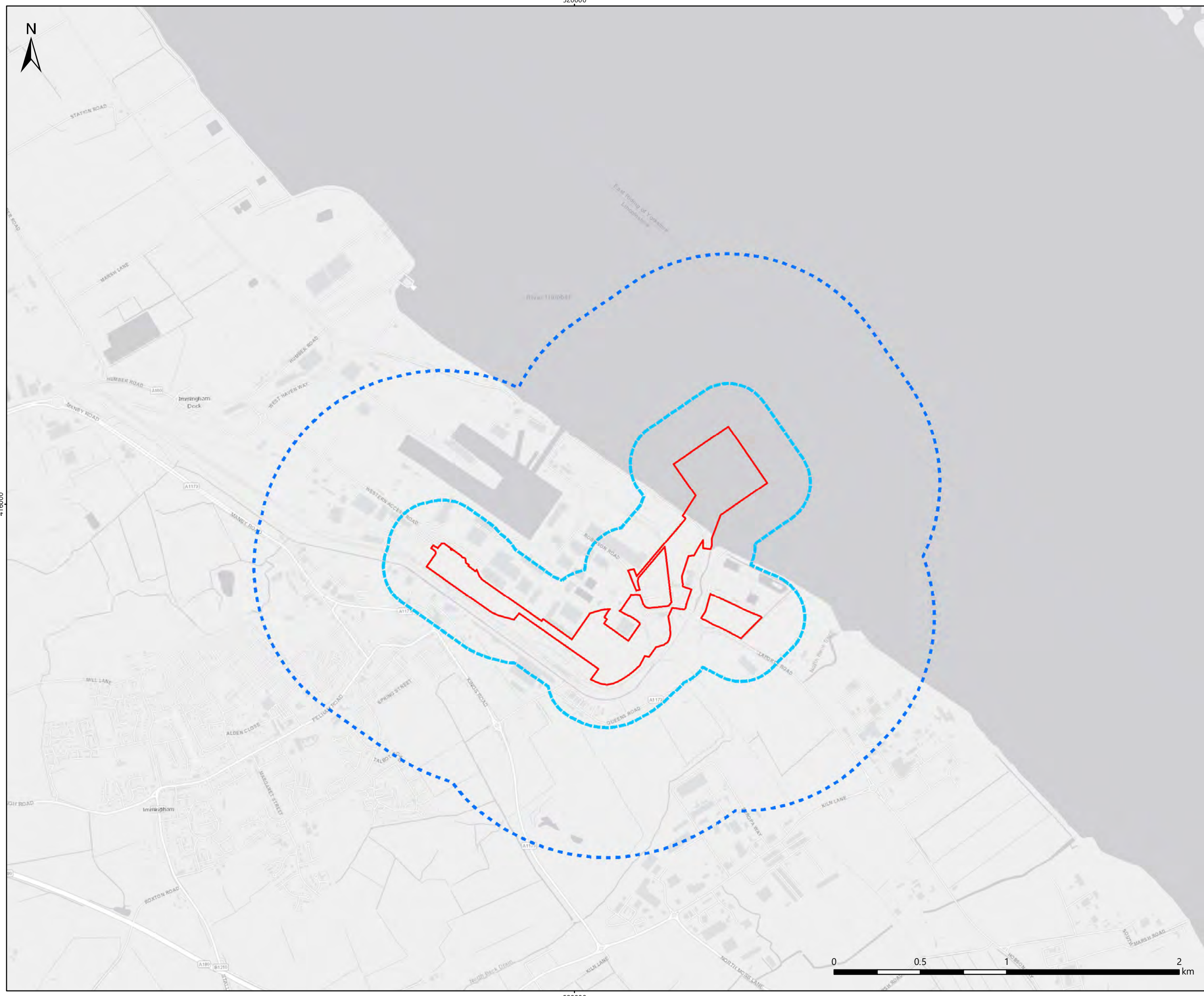

Legend

- Proposed Application Site
- Study Area: 250m
- Study Area: 1km

© ABPmer, All rights reserved, 2021.
 Esri, HERE, Garmin, (c) OpenStreetMap contributors, and the GIS user community

Date	By	QA
09/12/2021	MAB	BO
Projection	British National Grid	
Scale (A3)	1:20,000	
Project no.	60664611	
Figure12-1_PIER_Study_Area.mxd		



**IMMINGHAM EASTERN
 RO-RO TERMINAL**

Study Area

FIGURE 12.1

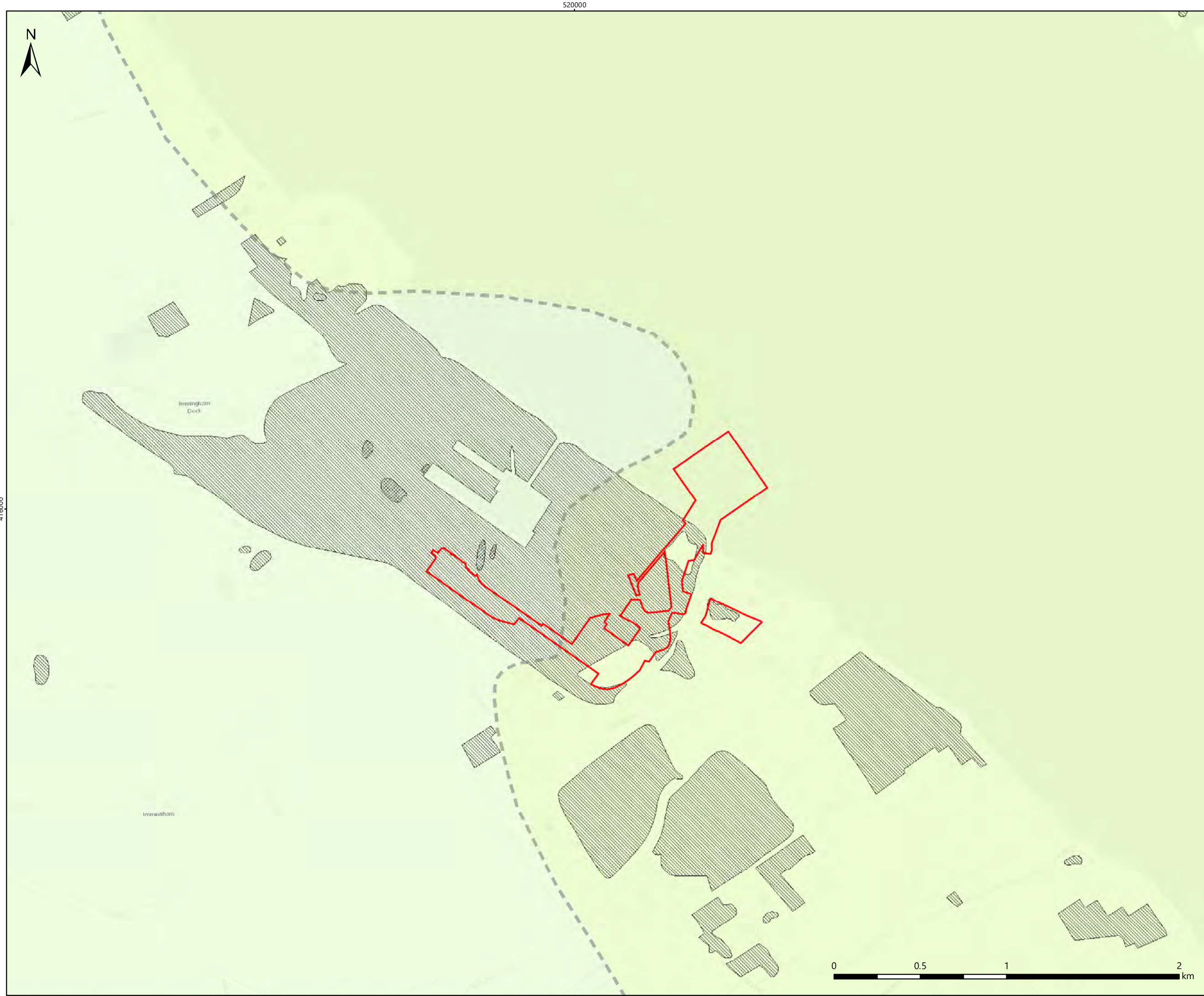

- Legend**
- Proposed Application Site
- Bedrock**
- FLAMBOROUGH CHALK FORMATION - CHALK
 - BURNHAM CHALK FORMATION - CHALK
- Artificial ground**
- MADE GROUND (UNDIVIDED) - ARTIFICIAL DEPOSIT

© ABPmer, All rights reserved, 2021.
 Esri, HERE, Garmin, (c) OpenStreetMap contributors, and the GIS user community

Contains British Geological Survey materials © UKRI 2021.

The dashed line between the two types of geology is not part of the BGS material and is for indicative purpose only.

Date	By	QA
09/12/2021	MAB	BO
Projection	British National Grid	
Scale (A3)	1:20,000	
Project no.	60664611	



**IMMINGHAM EASTERN
RO-RO TERMINAL**

**Geology (BGS 50k)
Bedrock and Artificial ground**

FIGURE 12.2a

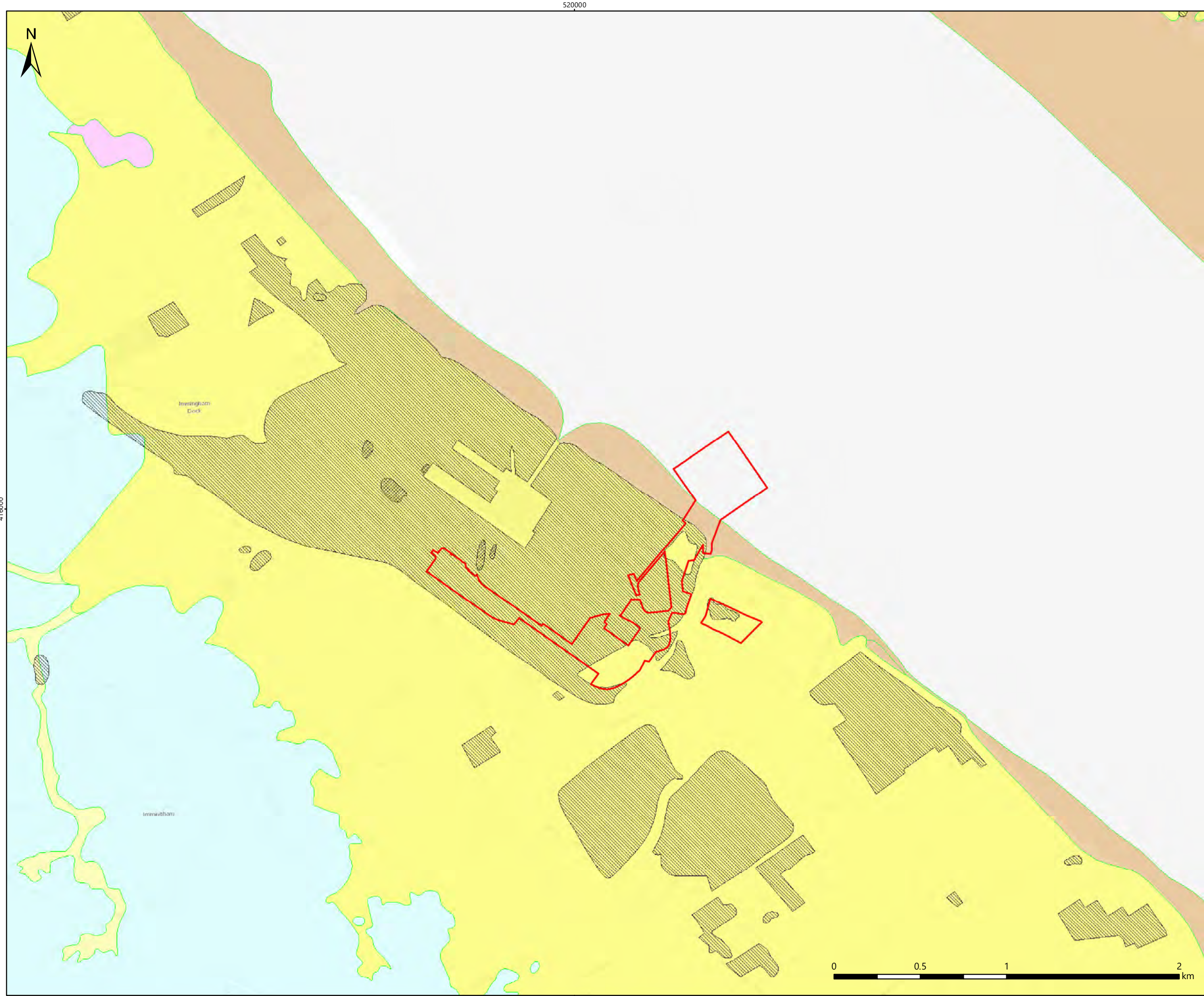

- Legend**
- Proposed Application Site
 - Superficial deposits**
 - BEACH AND TIDAL FLAT DEPOSITS (UNDIFFERENTIATED) - CLAY, SILT AND SAND
 - TIDAL FLAT DEPOSITS - CLAY AND SILT
 - TILL, DEVENSIAN - DIAMICTON
 - GLACIOFLUVIAL DEPOSITS, DEVENSIAN - SAND AND GRAVEL
 - Artificial ground**
 - MADE GROUND (UNDIVIDED) - ARTIFICIAL DEPOSIT

© ABPmer, All rights reserved, 2021.
 Esri, HERE, Garmin, (c) OpenStreetMap contributors, and the GIS user community
 Contains British Geological Survey materials © UKRI 2021.

Date	By	QA
09/12/2021	MAB	BO
Projection	British National Grid	
Scale (A3)	1:20,000	
Project no.	60664611	



**IMMINGHAM EASTERN
 RO-RO TERMINAL**

**Geology (BGS 50k)
 Superficial deposits and Artificial ground**

FIGURE 12.2b



Legend

- Proposed Application Site
- ▲ Groundwater abstraction

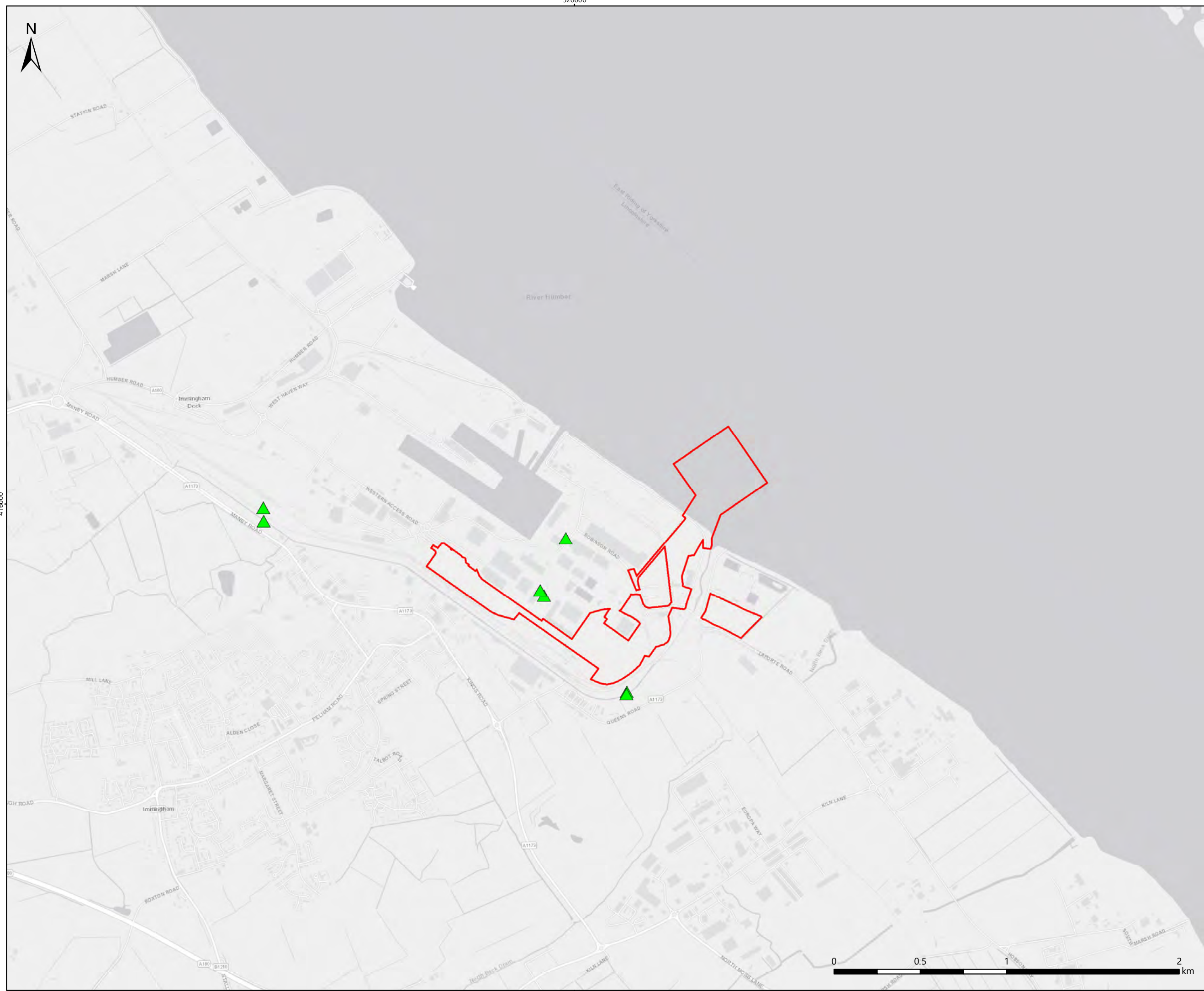

© ABPmer, All rights reserved, 2021.
 Esri, HERE, Garmin, (c) OpenStreetMap contributors, and the GIS user community

Date	By	QA
09/12/2021	MAB	BO
Projection	British National Grid	
Scale (A3)	1:20,000	
Project no.	60664611	



**IMMINGHAM EASTERN
 RO-RO TERMINAL**

Groundwater abstraction

FIGURE 12.3

13 Air Quality

- 13.1 Local air quality study area
- 13.2 Potential construction phase impacts
- 13.3 Potential operational phase impacts

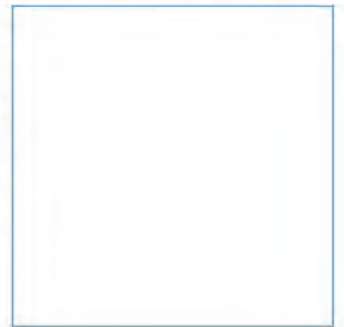

Innovative Thinking - Sustainable Solutions

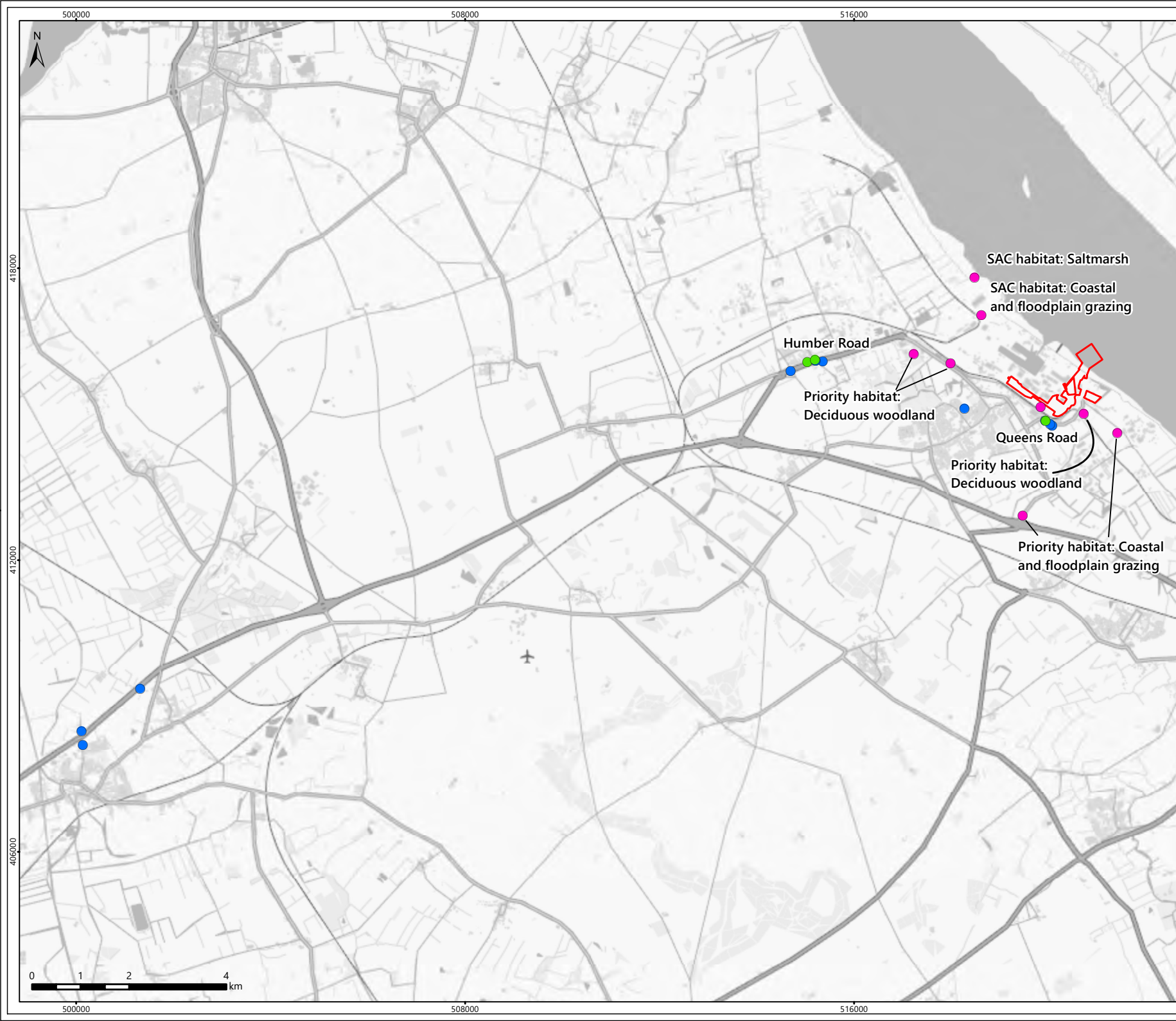

- Legend**
- Proposed Application Site
 - Human health receptors
 - Baseline monitoring locations
 - Nature conservation receptors

© ABPmer, All rights reserved, 2022. Contains OS data © Crown Copyright and database right 2020.

Date	By	QA
10/01/2022	OJR	CRB
Projection	British National Grid	
Scale (A4)	1:100,000	
Project no.	5035	



Fig13.1_Local_Air_Quality_Study_Area_A4



**IMMINGHAM EASTERN
RO-RO TERMINAL
LOCAL AIR QUALITY STUDY AREA**

Figure 13.1



- Legend**
- Proposed Application Site
 - <20m from site boundary
 - 20 – 50m from site boundary
 - 50 – 100m from site boundary
 - 100 – 200m from site boundary
 - 200 – 350m from site boundary
 - Human health receptors
 - Nature conservation receptors

© ABPmer, All rights reserved, 2022. Contains OS data © Crown Copyright and database right 2020.

Date	By	QA
11/01/2022	OJR	CRB
Projection	British National Grid	
Scale (A4)	1:29,393	
Project no.	5035	

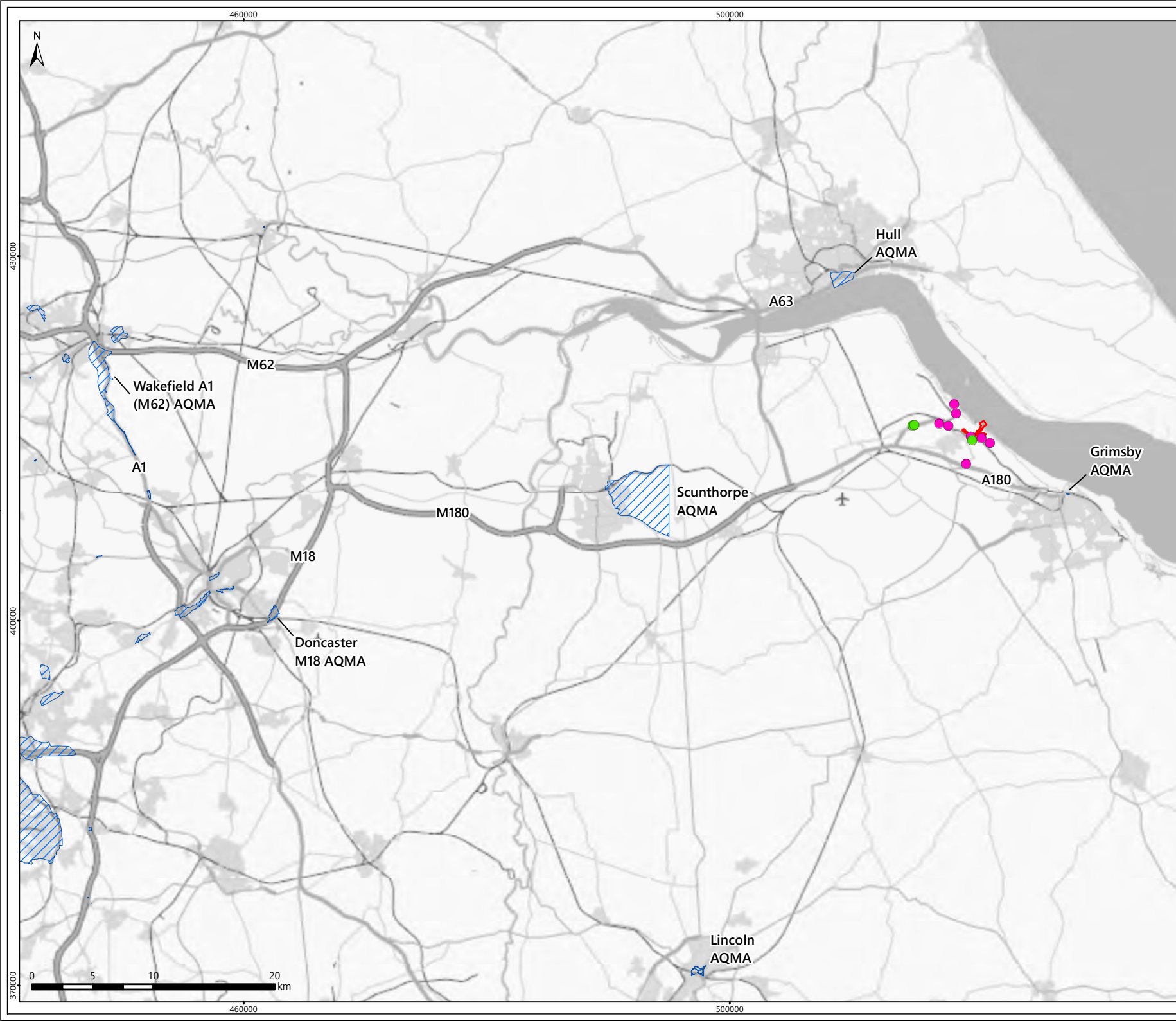

Fig13.2_Potential_construction_phase_impacts_A4



**IMMINGHAM EASTERN
RO-RO TERMINAL
POTENTIAL CONSTRUCTION
PHASE IMPACTS**

Figure 13.2



- Legend**
- Proposed Application Site
 - Air Quality Management Areas
 - Human health receptors
 - Nature conservation receptors

© ABPmer, All rights reserved, 2022. Contains OS data © Crown Copyright and database right 2020.

Date	By	QA
10/01/2022	OJR	CRB
Projection	British National Grid	
Scale (A4)	1:400,000	
Project no.	5035	



Fig13.3_Potential_operational_phase_impacts_A4



**IMMINGHAM EASTERN
RO-RO TERMINAL
POTENTIAL OPERATIONAL
PHASE IMPACTS**

Figure 13.3

14 Airborne Noise and Vibration

14.1 Noise monitoring locations

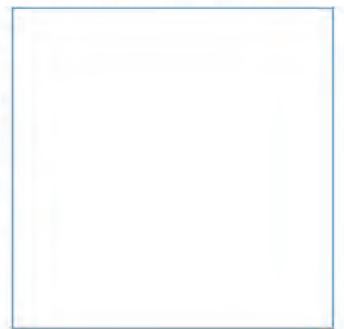

Innovative Thinking - Sustainable Solutions

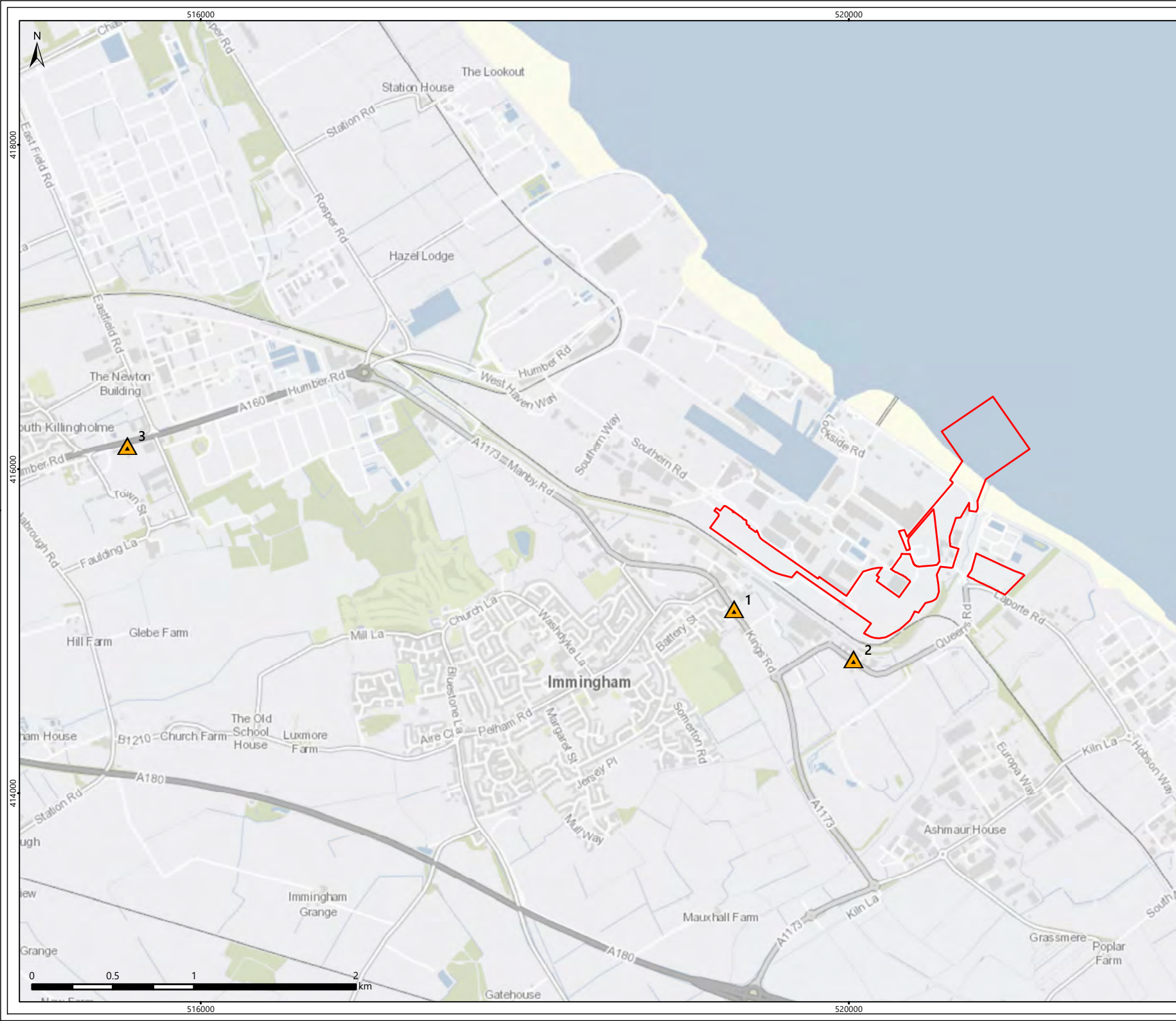

- Legend**
- Proposed Application Site
 - ▲ Noise Monitoring Locations

© ABPmer, All rights reserved, 2022. Contains OS data © Crown Copyright and database right 2020.

Date	By	QA
10/01/2022	OJR	CRB
Projection	British National Grid	
Scale (A4)	1:30,000	
Project no.	5035	



Fig14.1_Noise_monitoring_A4.mxd



**IMMINGHAM EASTERN
RO-RO TERMINAL
NOISE MONITORING LOCATIONS**

Figure 14.1

15 Cultural Heritage and Marine Archaeology

15.1 Marine heritage receptors in the study area

15.2 Designated sites within 5 km of study area

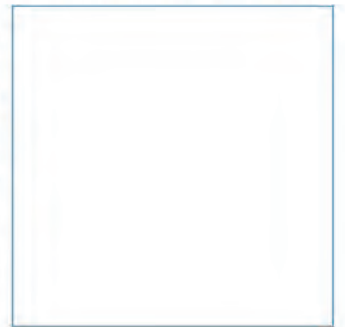

Innovative Thinking - Sustainable Solutions

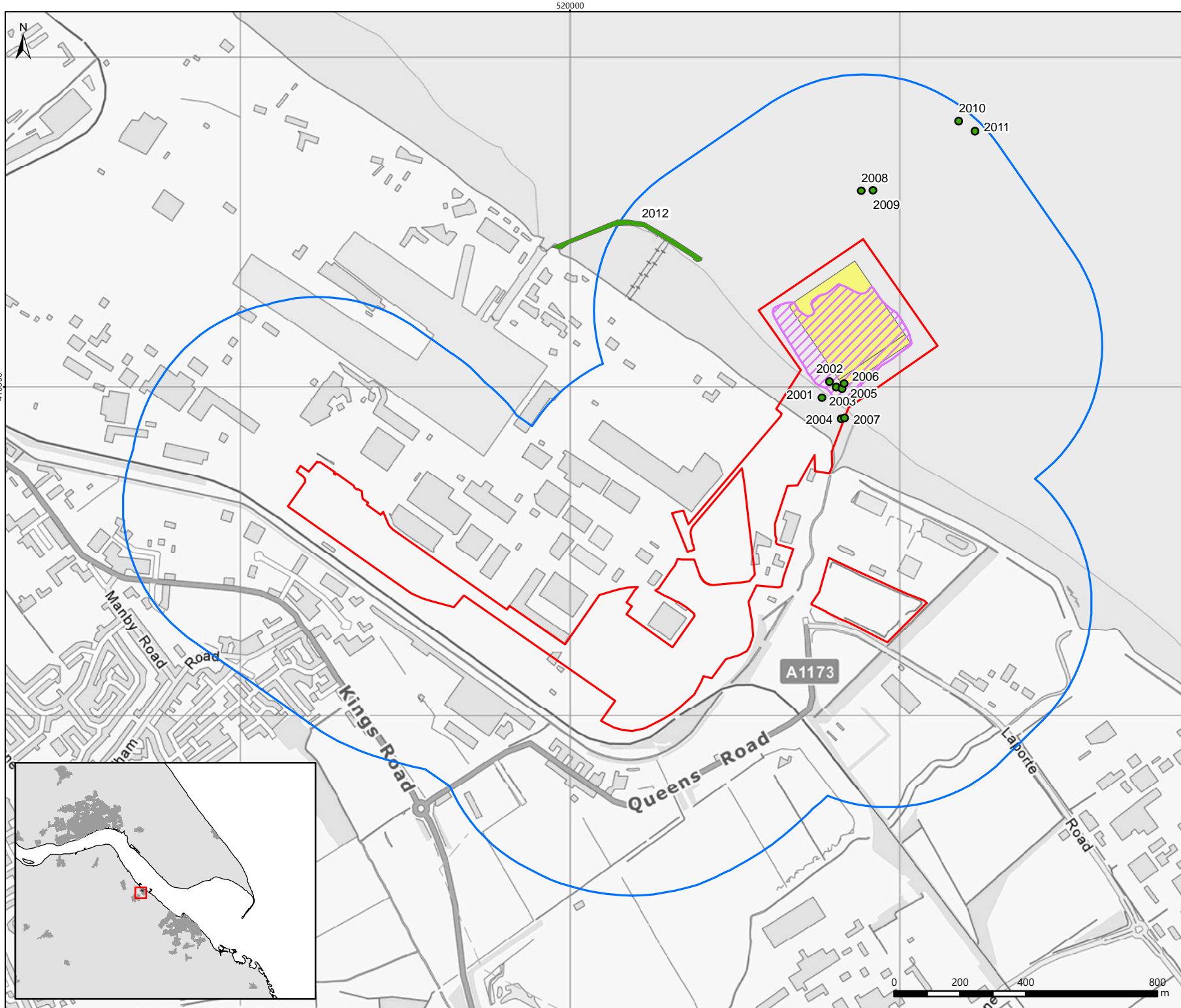

- Legend**
- Proposed Application Site
 - Proposed Application Site 500m buffer
 - Berth Pocket Pontoon Area
 - Indicative dredge area
 - Marine heritage receptors

© ABPmer, All rights reserved, 2022.

Contains UK Hydrographic Office, Historic Environment Record, and Ordnance Survey data © Crown copyright and database right 2021.

Date	By	QA
11/01/2022	KJF	SS
Projection	British National Grid	
Scale (A4)	1:15,000	
Project no.	5035	
252400_ProjectSugar_PEIR_fig1 v3.mxd		



**IMMINGHAM EASTERN
RO-RO TERMINAL
MARINE HERITAGE RECEPTORS
IN THE STUDY AREA**

FIGURE 15.1



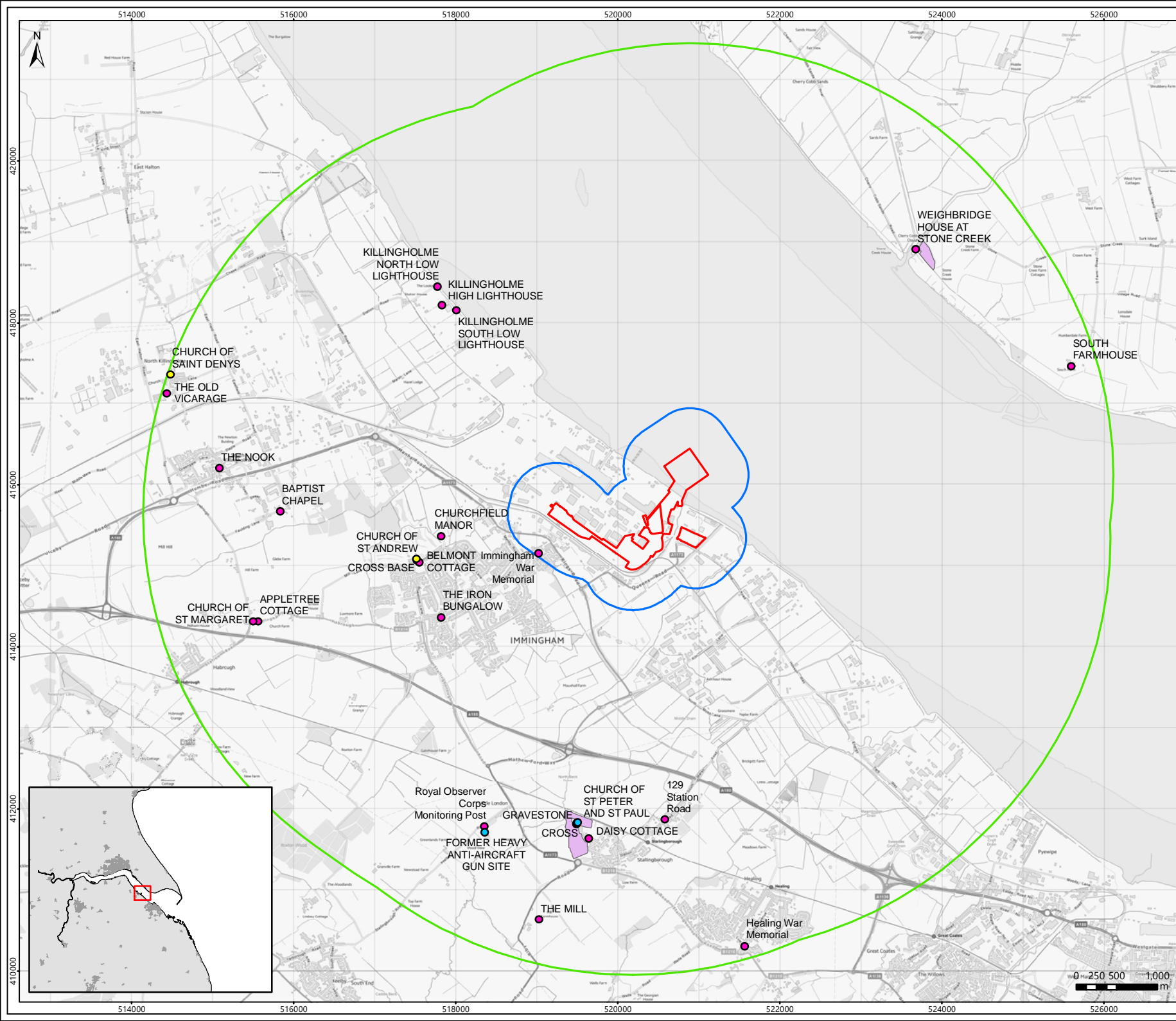

- Legend**
- Listed Buildings**
- Grade**
- I
 - II
 - II*
- Scheduled Monuments
 - Proposed Application Site
 - Proposed Application Site 500m buffer
 - Proposed Application Site 5000m buffer

© ABPmer, All rights reserved, 2022.

Contains UK Hydrographic Office, Historic Environment Record, and Ordnance Survey data © Crown copyright and database right 2021.

Date	By	QA
11/01/2022	NB	SS
Projection	British National Grid	
Scale (A4)	1:60,000	
Project no.	5035	
252400_ProjectSugar_PEIR_fig2 v3.mxd		



**IMMINGHAM EASTERN
RO-RO TERMINAL
DESIGNATED SITES WITHIN
5 KM OF STUDY AREA**

FIGURE 15.2



16 Socio-economic Receptors

No figures for this chapter.

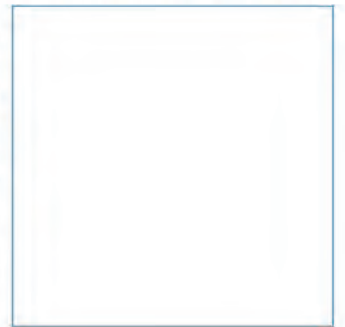

Innovative Thinking - Sustainable Solutions

17 Traffic and Transport

- 17.1 Road names plan
- 17.2 The wider transport network
- 17.3 Traffic survey locations
- 17.4 Rail infrastructure plan
- 17.5 Light vehicle distribution
- 17.6 Light vehicle assignment
- 17.7 Heavy vehicle distribution
- 17.8 Heavy vehicle assignment
- 17.9 PCU assignment

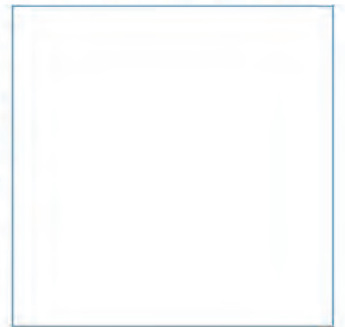

Innovative Thinking - Sustainable Solutions

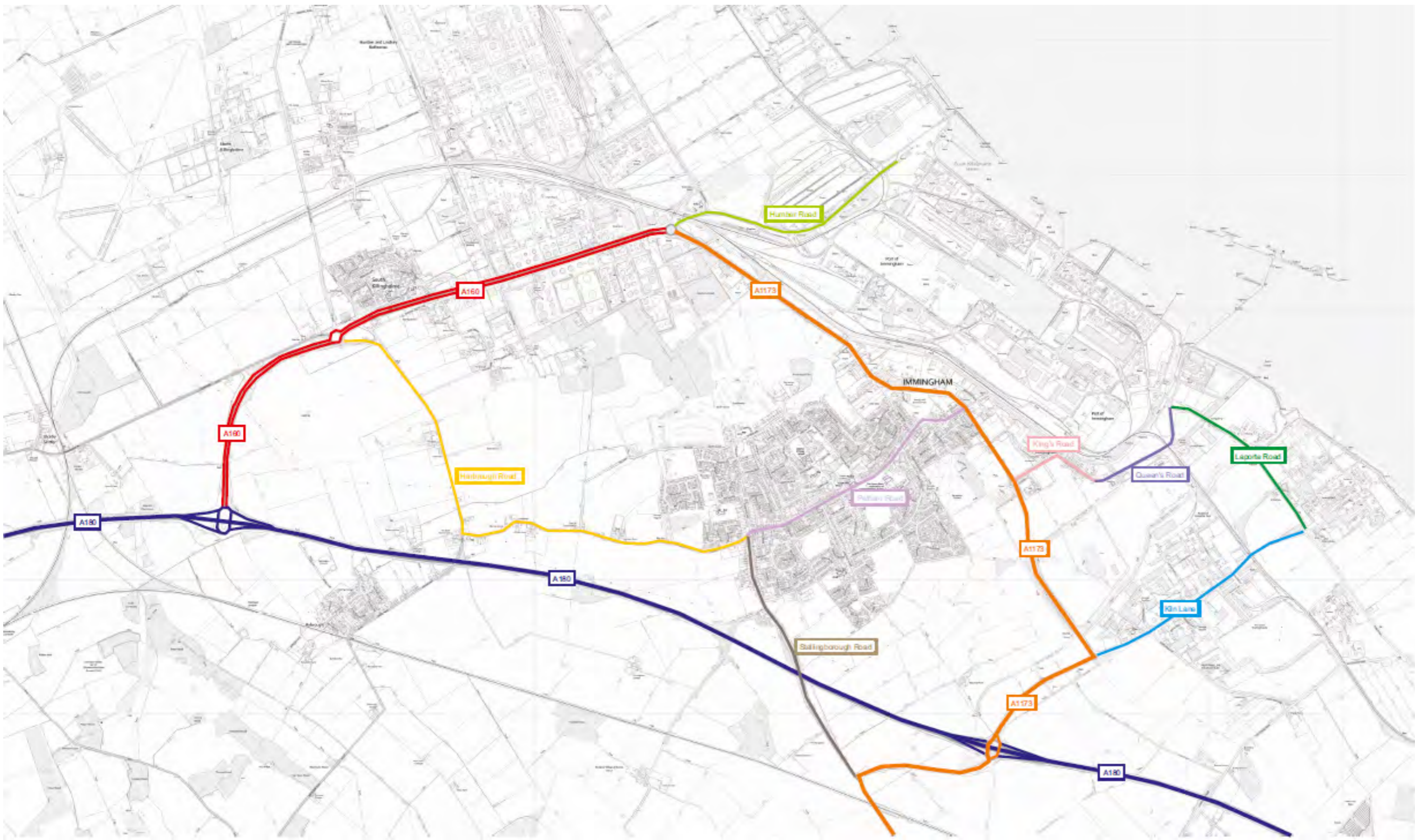

© ABPmer, All rights reserved, 2021.

Insert attribution credits here.

Date	By	QA
14/12/2021		
Projection		
Scale (A3)	NTS	
Project no.		



**IMMINGHAM EASTERN
RORO TERMINAL
ROAD NAMES PLAN**

FIGURE 17.1

Key

- Site Location
- National Highways
- North East Lincolnshire
- North Lincolnshire

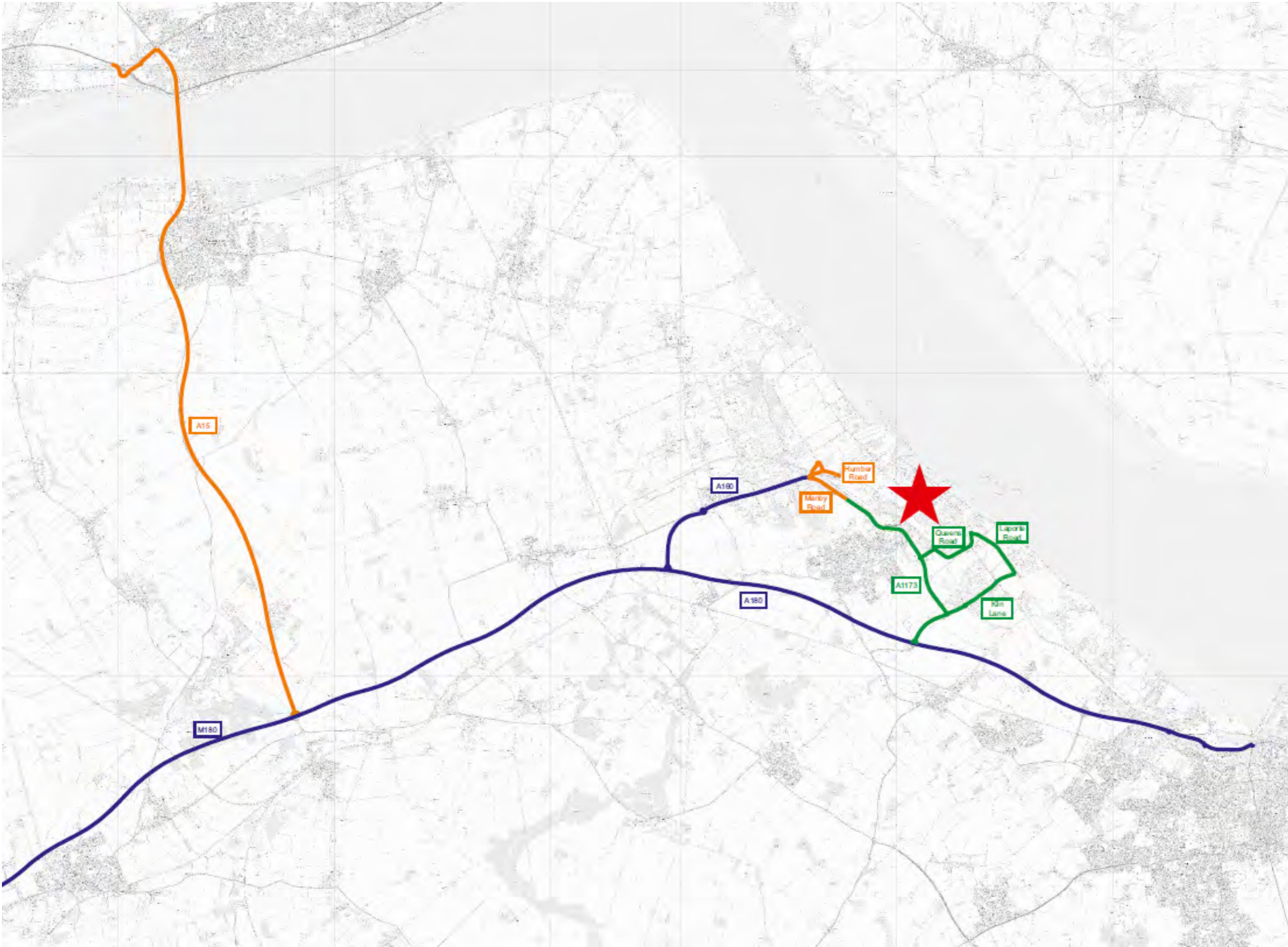

© ABPmer, All rights reserved, 2021.

Insert attribution credits here.

Date	By	QA
14/12/2021		
Projection		
Scale (A3)	NTS	
Project no.		



**IMMINGHAM EASTERN
RORO TERMINAL**

THE WIDER TRANSPORT NETWORK

FIGURE 17.2



© ABPmer, All rights reserved, 2021.

Insert attribution credits here.

Date	By	QA
14/12/2021		
Projection		
Scale (A3) NTS		
Project no.		



**IMMINGHAM EASTERN
RORO TERMINAL
TRAFFIC SURVEY LOCATIONS**

FIGURE 17.3

IMMINGHAM and GRIMSBY DOCKS

Map A

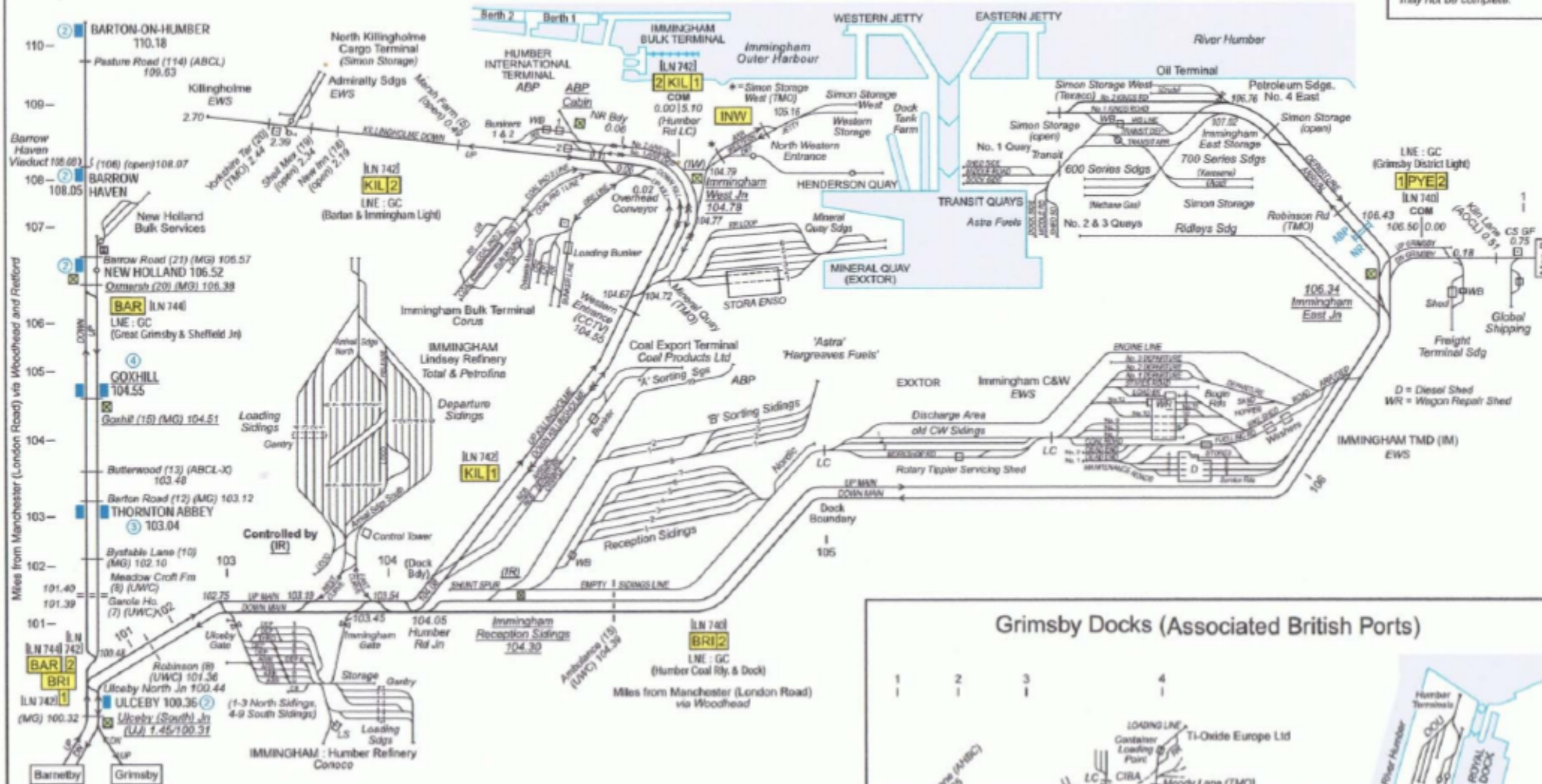

Siding groups have been expanded to include details. Locations of businesses may not be complete.

Immingham Docks (Associated British Ports)

Map by kind permission of TrackMaps publishers of Quail Track Diagrams. © TrackMaps 2008. Further reproduction without the permission of TrackMaps is prohibited.

Grimsby Docks (Associated British Ports)

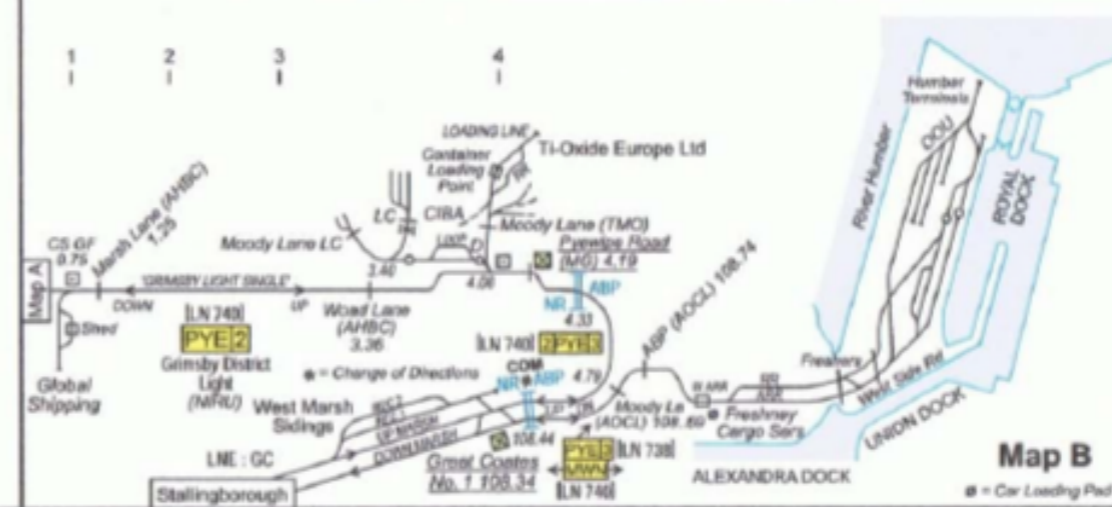

© ABPmer, All rights reserved, 2021.

Insert attribution credits here.

Date	By	QA
14/12/2021		
Projection		
Scale (A3)	NTS	
Project no.		



IMMINGHAM EASTERN RORO TERMINAL RAIL INFRASTRUCTURE PLAN

FIGURE 17.4

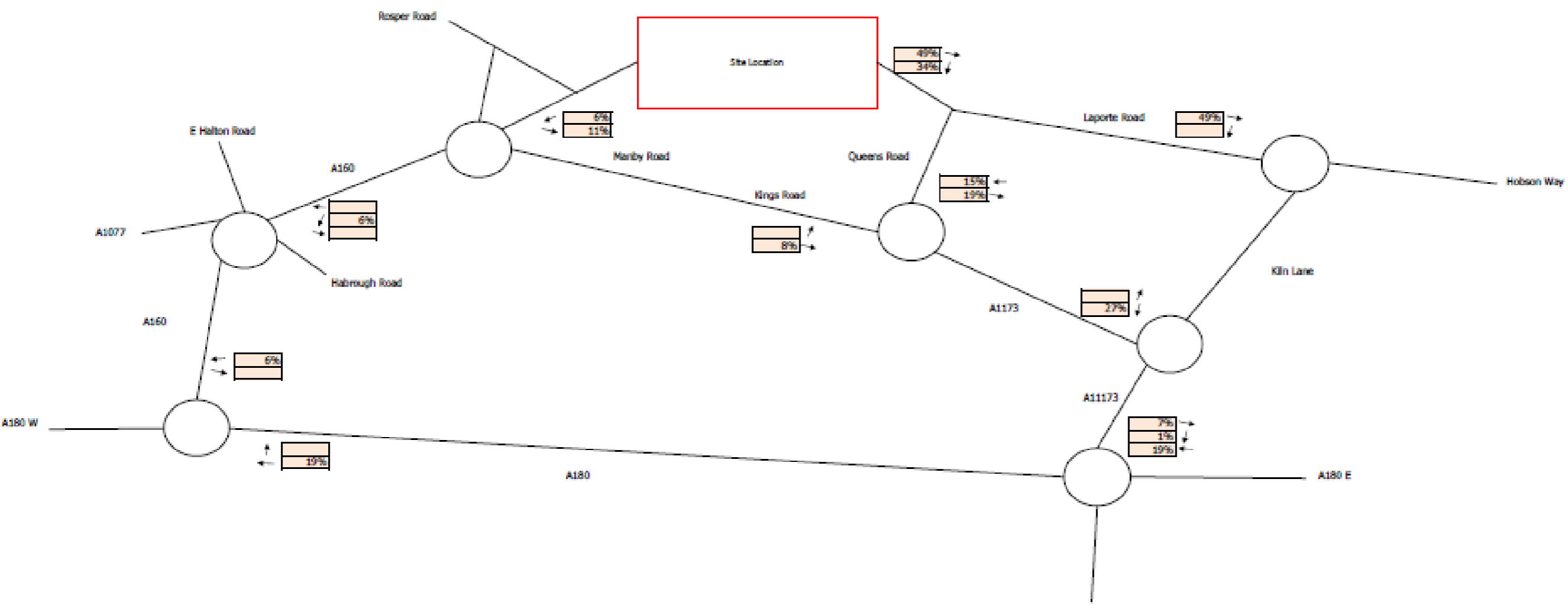

© ABPmer, All rights reserved, 2021.

Insert attribution credits here.

Date	By	QA
14/12/2021		
Projection		
Scale (A3)	NTS	
Project no.		



**IMMINGHAM EASTERN RORO
TERMINAL
LIGHT VEHICLE DISTRIBUTION**

FIGURE 17.5

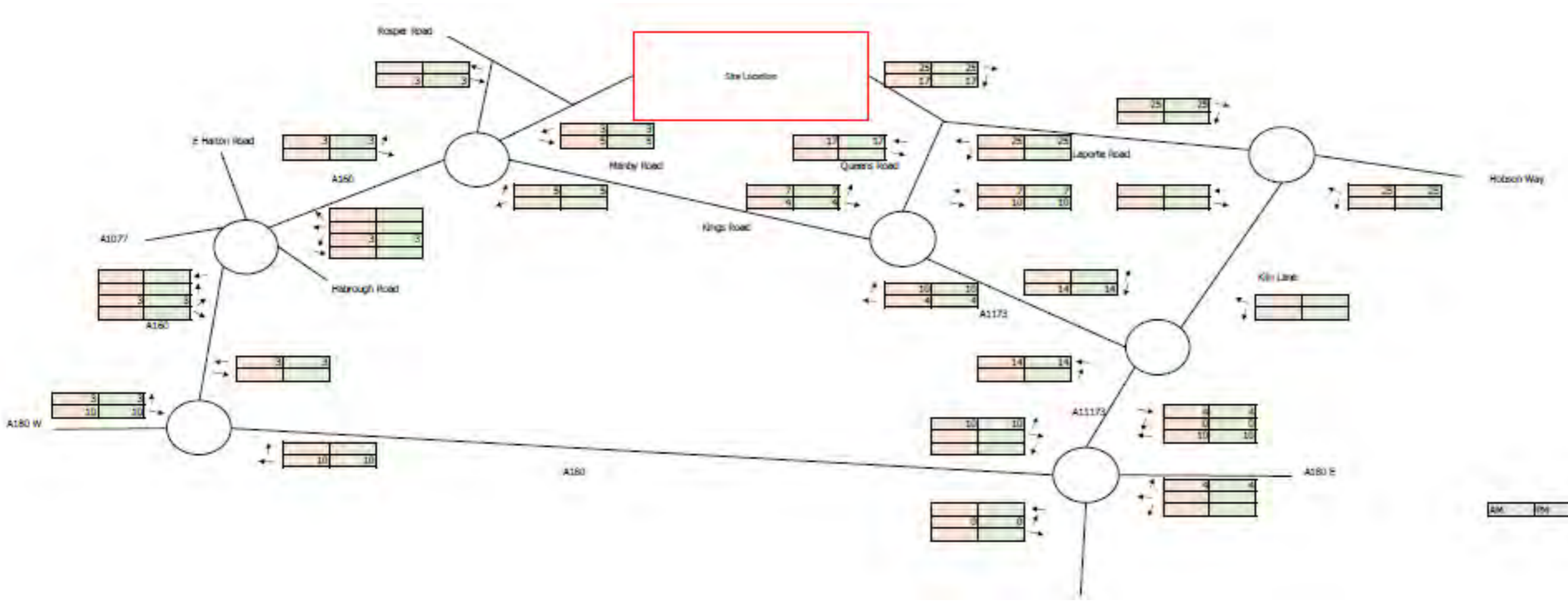

© ABPmer, All rights reserved, 2021.

Insert attribution credits here.

Date	By	QA
14/12/2021		
Projection		
Scale (A3)	NTS	
Project no.		



**IMMINGHAM EASTERN
RORO TERMINAL
LIGHT VEHICLE ASSIGNMENT**

FIGURE 17.6

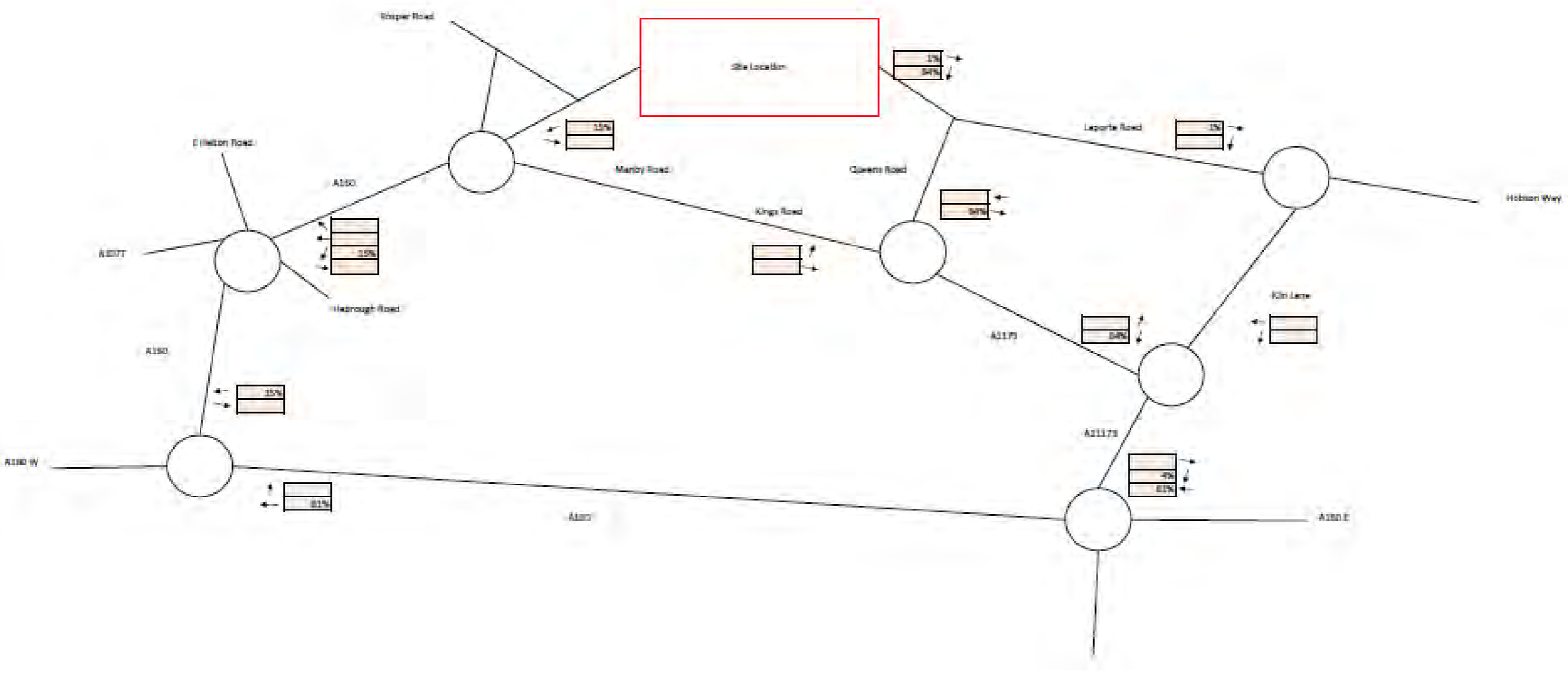

© ABPmer, All rights reserved, 2021.

Insert attribution credits here.

Date	By	QA
14/12/2021		
Projection		
Scale (A3)	NTS	
Project no.		



**IMMINGHAM EASTERN
RORO TERMINAL
HEAVY VEHICLE DISTRIBUTION**

FIGURE 17.7

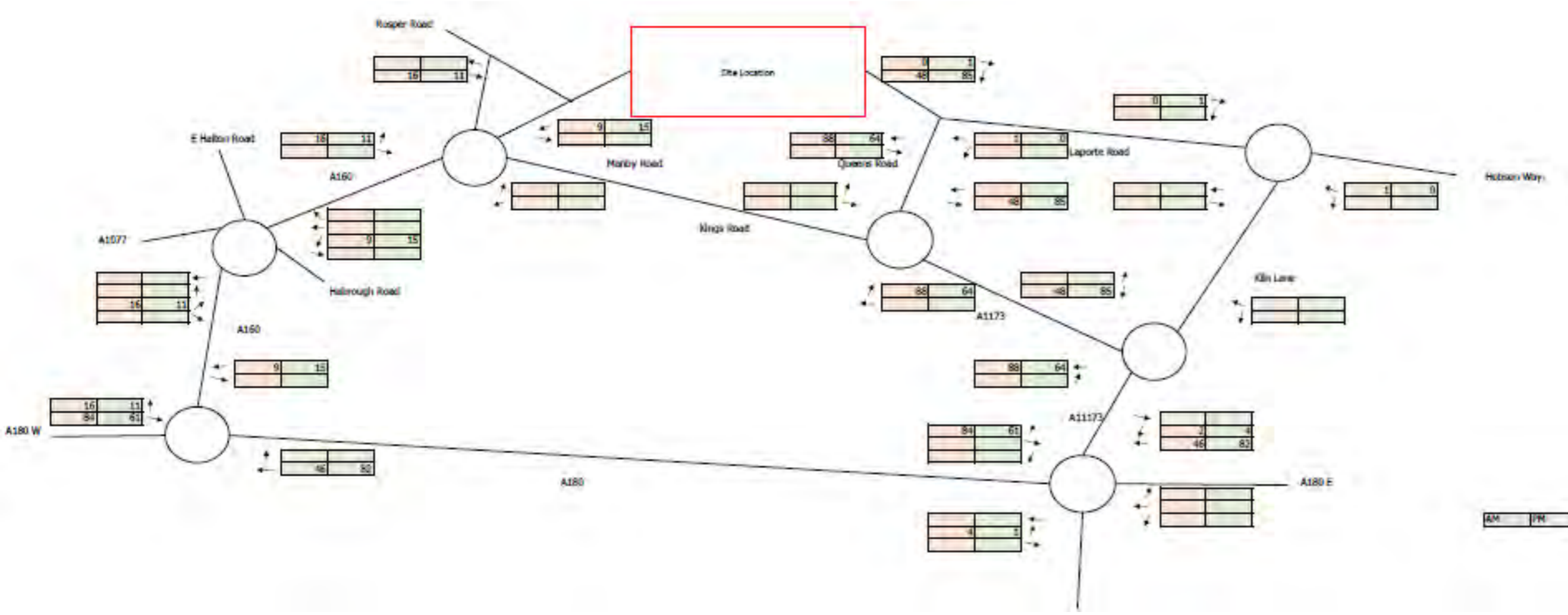

© ABPmer, All rights reserved, 2021.

Insert attribution credits here.

Date	By	QA
14/12/2021		
Projection		
Scale (A3)	NTS	
Project no.		



**IMMINGHAM EASTERN
RORO TERMINAL
HEAVY VEHICLE ASSIGNMENT**

FIGURE 17.8

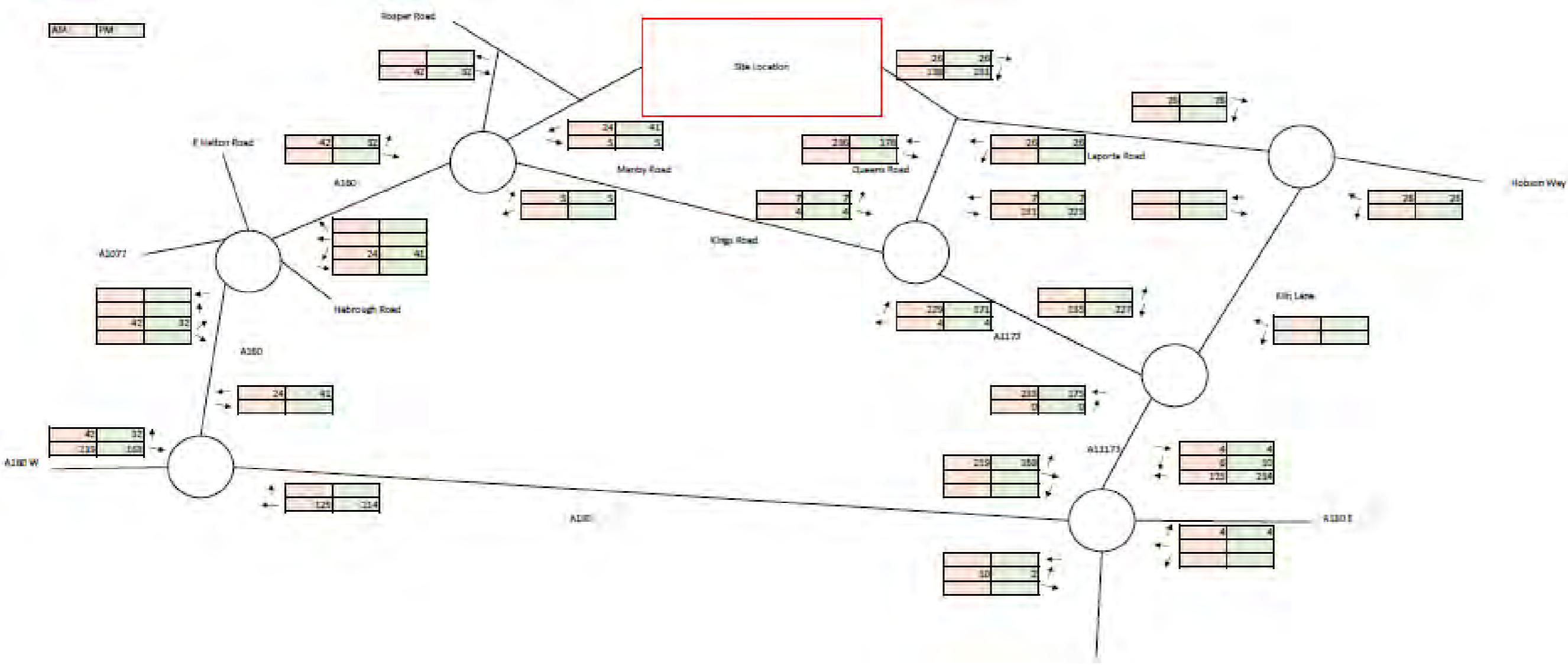

© ABPmer, All rights reserved, 2021.

Insert attribution credits here.

Date	By	QA
14/12/2021		
Projection		
Scale (A3)	NTS	
Project no.		



**IMMINGHAM EASTERN
RORO TERMINAL
PCU ASSIGNMENT**

FIGURE 17.9

18 Land Use Planning

- 18.1 HSE Land Use Planning Zones for Phillips 66 Ltd – Immingham Pipeline Centre
- 18.2 HSE Land Use Planning Zones for Phillips 66 Ltd – Immingham Propylene Storage
- 18.3 HSE Land Use Planning Zones for Exolum (West) [Previously Inter Terminal (West)]
- 18.4 HSE Land Use Planning Zones for Exolum (East) [Previously Inter Terminal (East)]
- 18.5 HSE Land Use Planning Zones for ABP Immingham Bulk Park
- 18.6 HSE Land Use Planning Zones for Immingham Fertiliser Terminal
- 18.7 HSE Land Use Planning Zones for Associated British Ports Shed 2 and 3

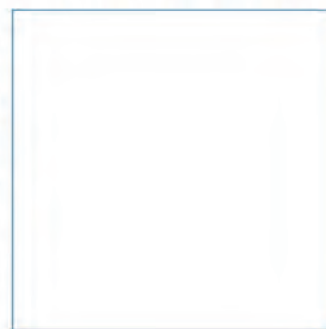
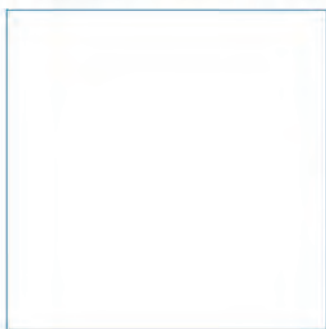

Innovative Thinking - Sustainable Solutions

- 18.8 HSE Land Use Planning Zones for Associated Petroleum Terminals (Immingham) Ltd**
- 18.9 HSE Land Use Planning Zones for Origin Fertilisers [Not Latest Version]**
- 18.10 HSE Land Use Planning Zones for Tronox Pigment UK Ltd and Other Sites in the Vicinity**
- 18.11 Safeguarding Zones for ABP Port of Immingham Explosives Licenced Site**
- 18.12 Combined HSE Land Use Planning Zones for All Major Hazard Sites and Pipelines**

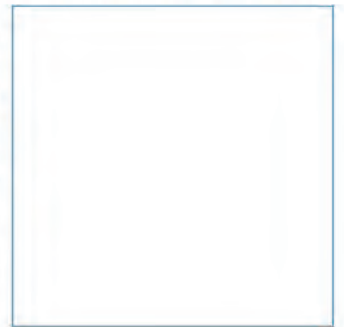

Innovative Thinking - Sustainable Solutions



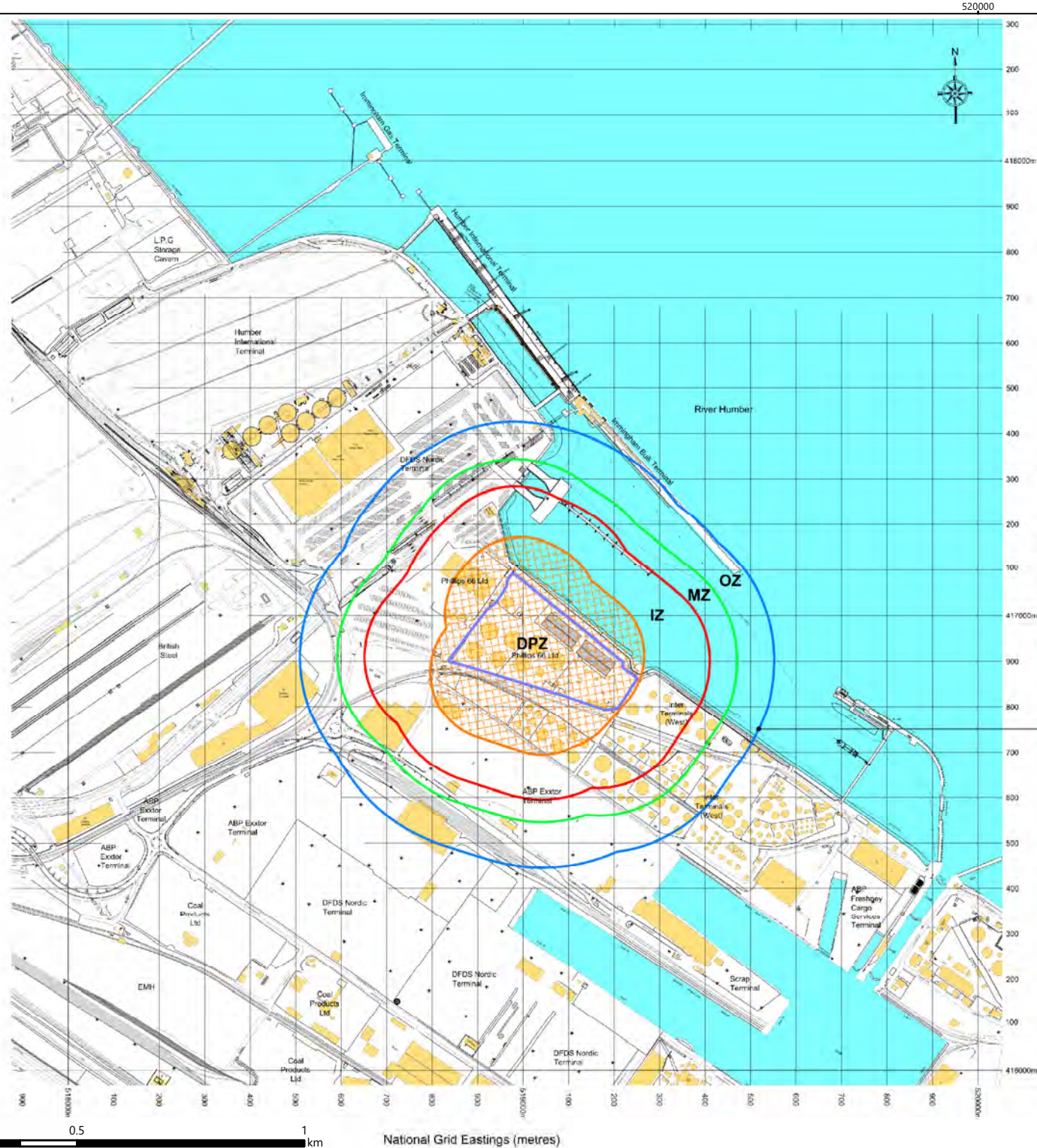

Legend

COMAH Site Boundary

REFER TO DWG NO 17/G/66 FOR SITE OVERVIEW PLAN

HSE Consultation Zones

Phillips 66 Ltd.
 Immingham Pipeline Centre
 West Riverside, Immingham
 North Lincolnshire
 DN40 2PB

HSE HID CI5 No: H0577
 Grid Ref: TA 190 169

Prepared - June 2008
 This map supersedes all previous or undated maps.

All development proposals within the DPZ are to be referred to HSE in accordance with guidance LSPSS_C

DPZ = Development Proximity Zone
 IZ = Inner Zone
 MZ = Middle Zone
 OZ = Outer Zone

© ABPmer, All rights reserved, 2022..

Date	By	QA
13/01/2022	MW	SH
Projection	British National Grid	
Scale (A4)	1:12,500	
Project no.	17/G/66-1	

Fig18.1_17G66-1_HSE_Consultation_Zones_DPZ_A4



**IMMINGHAM EASTERN RO-RO TERMINAL
 HSE LAND USE PLANNING ZONES FOR PHILLIPS 66 LTD – IMMINGHAM PIPELINE CENTRE**

Figure 18.1



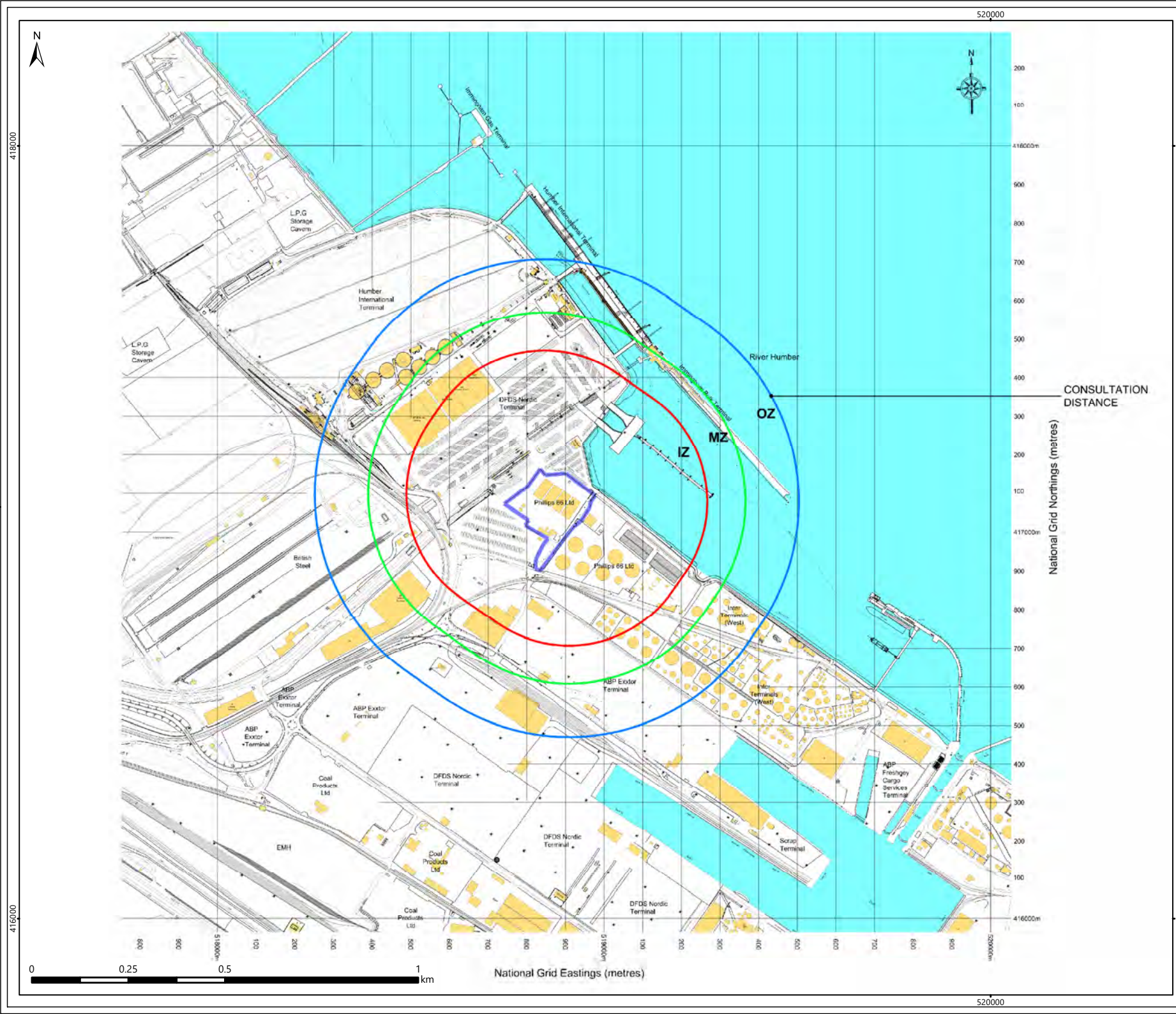

Legend

— COMAH Site Boundary

REFER TO DWG NO 17/G/66 FOR SITE OVERVIEW PLAN

HSE Consultation Zones
Phillips 66 Ltd.

Immingham Propylene Storage,
LPG Terminal, ABP/Western Dock,
Immingham, South Humber-side
DN40 2QU

HSE HID CI5 No: H1815
Grid Ref: TA 189 171

Prepared - November 2007
This map supersedes all
previous or undated maps.

IZ = Inner Zone
MZ = Middle Zone
OZ = Outer Zone

© ABPmer, All rights reserved, 2022..

Date	By	QA
13/01/2022	MW	SH
Projection	British National Grid	
Scale (A4)	1:12,500	
Project no.	17/G/66-2	

Fig18.2_17G66-2_HSE_Consultation_Zones_DPZ_A4

ABP **ABP mer**

**IMMINGHAM EASTERN
RO-RO TERMINAL
HSE LAND USE PLANNING ZONES
FOR PHILLIPS 66 LTD –
IMMINGHAM PROPYLENE STORAGE**

Figure 18.2

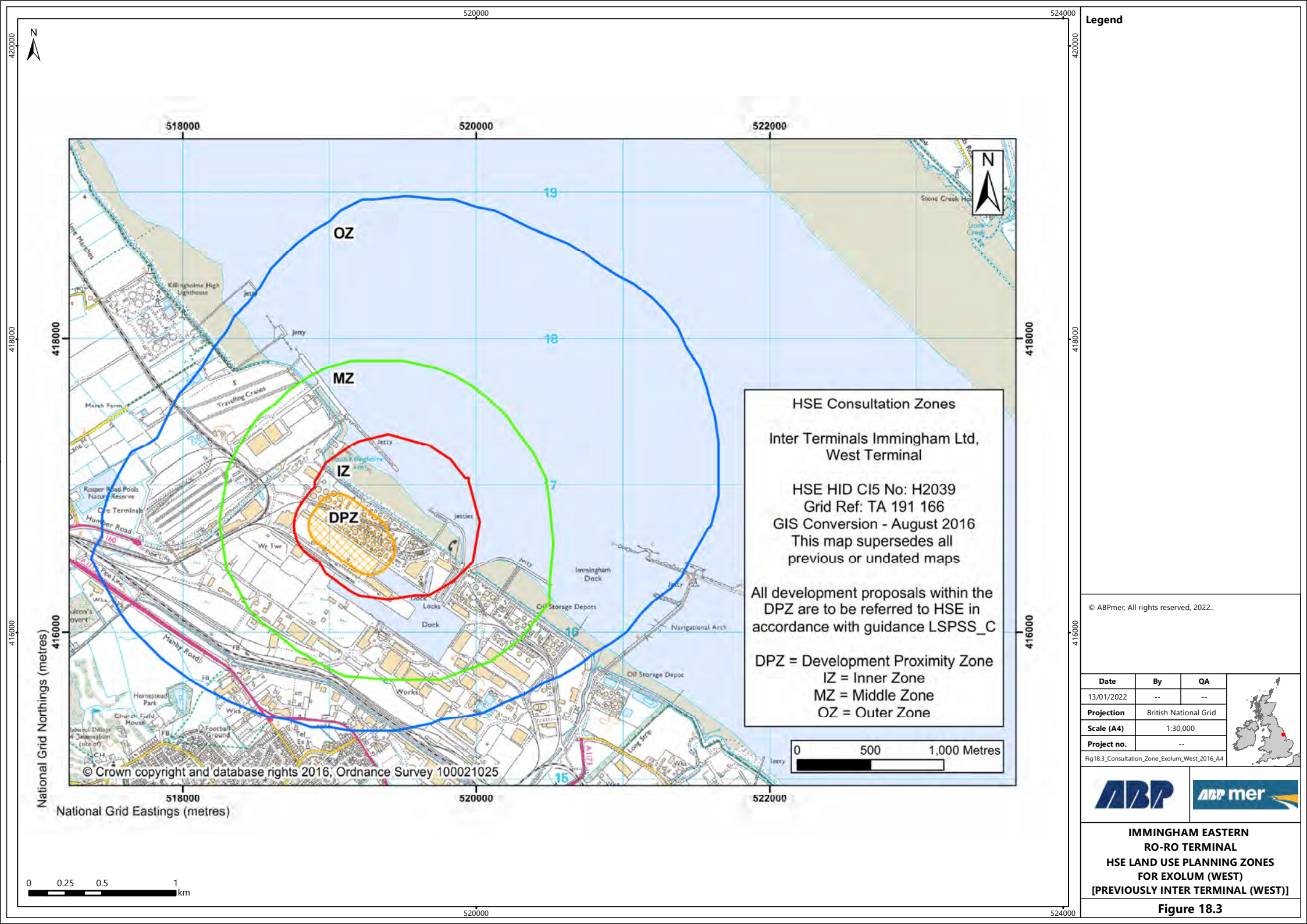

HSE Consultation Zones

Inter Terminals Immingham Ltd,
West Terminal

HSE HID CI5 No: H2039
Grid Ref: TA 191 166
GIS Conversion - August 2016
This map supersedes all
previous or undated maps

All development proposals within the
DPZ are to be referred to HSE in
accordance with guidance LSPSS_C

DPZ = Development Proximity Zone
IZ = Inner Zone
MZ = Middle Zone
OZ = Outer Zone

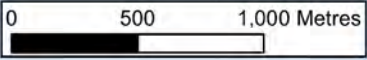

© ABPmer, All rights reserved, 2022..

Date	By	QA
13/01/2022	--	--
Projection	British National Grid	
Scale (A4)	1:30,000	
Project no.	--	

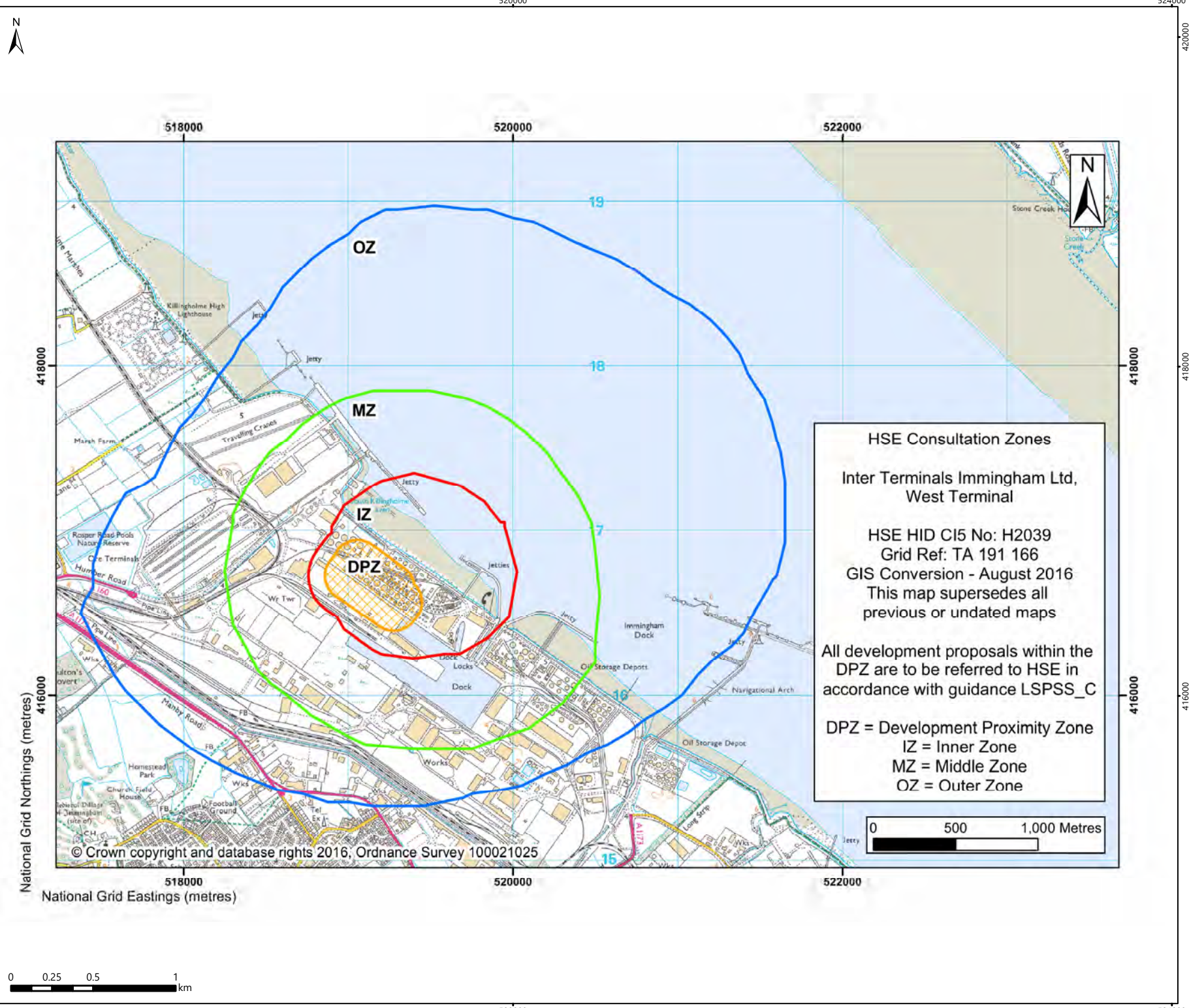
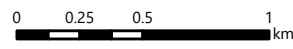

Fig18.3_Consultation_Zone_Exolum_West_2016_A4



**IMMINGHAM EASTERN
RO-RO TERMINAL
HSE LAND USE PLANNING ZONES
FOR EXOLUM (WEST)
[PREVIOUSLY INTER TERMINAL (WEST)]**

Figure 18.3



© Crown copyright and database rights 2016, Ordnance Survey 100021025

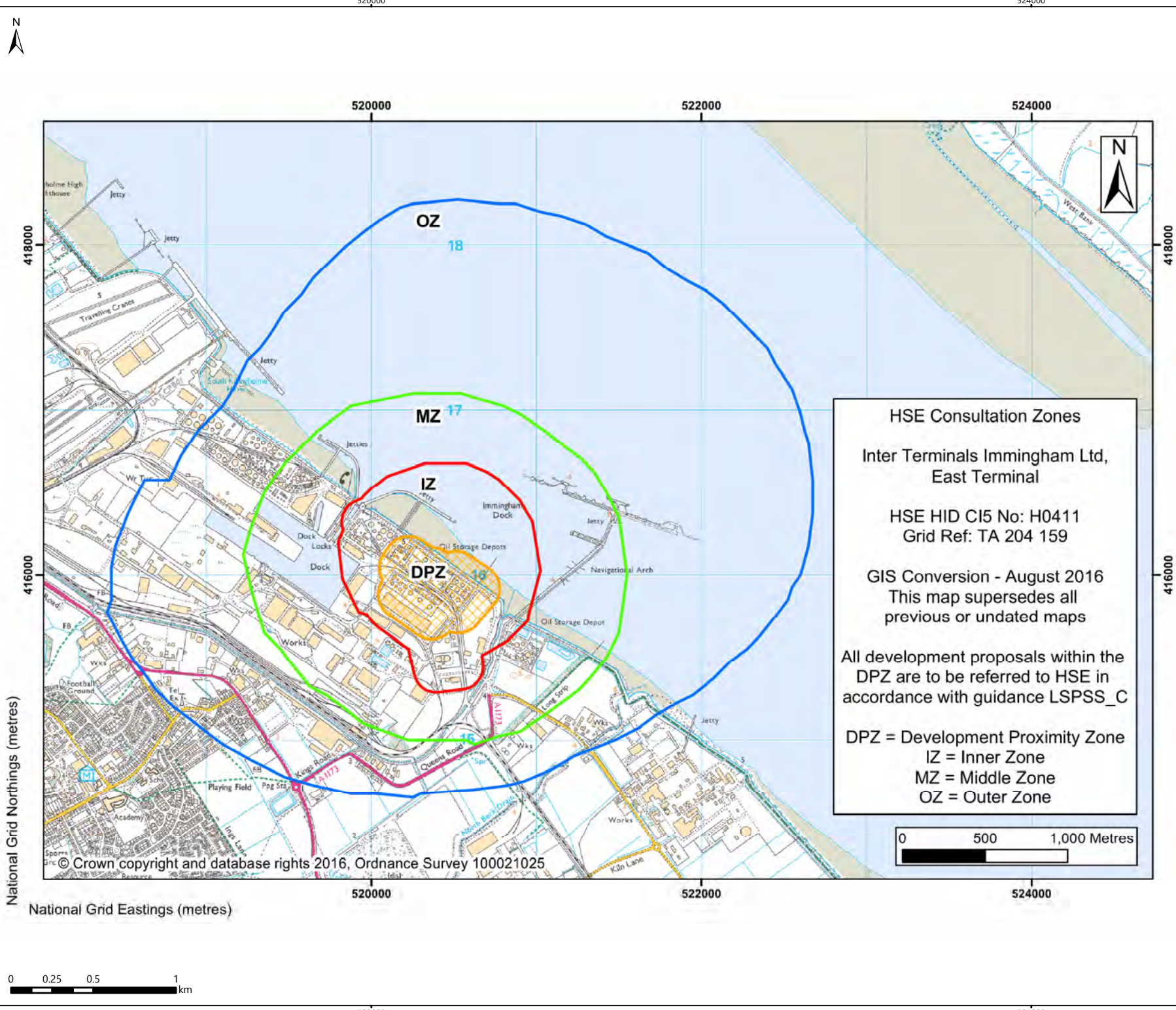

Legend

© ABPmer, All rights reserved, 2022..

Date	By	QA
13/01/2022	--	--
Projection	British National Grid	
Scale (A4)	1:30,000	
Project no.	--	



**IMMINGHAM EASTERN
 RO-RO TERMINAL
 HSE LAND USE PLANNING ZONES
 FOR EXOLUM (EAST)
 [PREVIOUSLY INTER TERMINAL (EAST)]**

Figure 18.4



520000

521000

522000

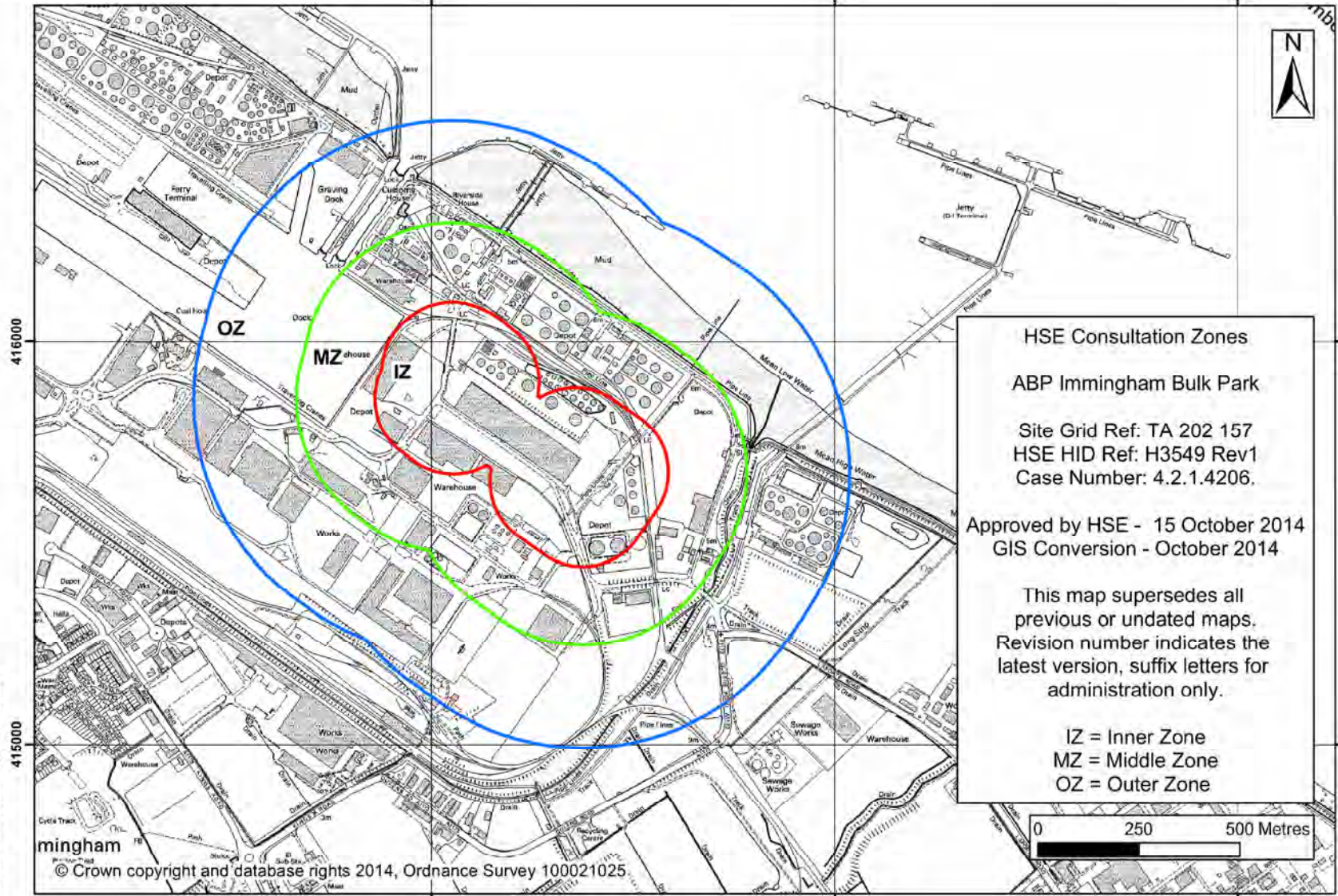

HSE Consultation Zones
ABP Immingham Bulk Park

Site Grid Ref: TA 202 157
 HSE HID Ref: H3549 Rev1
 Case Number: 4.2.1.4206.

Approved by HSE - 15 October 2014
 GIS Conversion - October 2014

This map supersedes all previous or undated maps. Revision number indicates the latest version, suffix letters for administration only.

IZ = Inner Zone
 MZ = Middle Zone
 OZ = Outer Zone

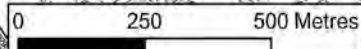

© Crown copyright and database rights 2014, Ordnance Survey 100021025

National Grid Northings (metres)

National Grid Eastings (metres)

© ABPmer, All rights reserved, 2022..

Date	By	QA
13/01/2022	--	--
Projection	British National Grid	
Scale (A4)	1:15,000	
Project no.	--	



Fig18.5_Consultation_Zone_IBP_2014_A4



**IMMINGHAM EASTERN
 RO-RO TERMINAL**

**HSE LAND USE PLANNING ZONES
 FOR ABP IMMINGHAM BULK PARK**

Figure 18.5

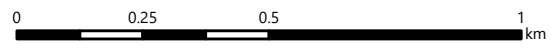

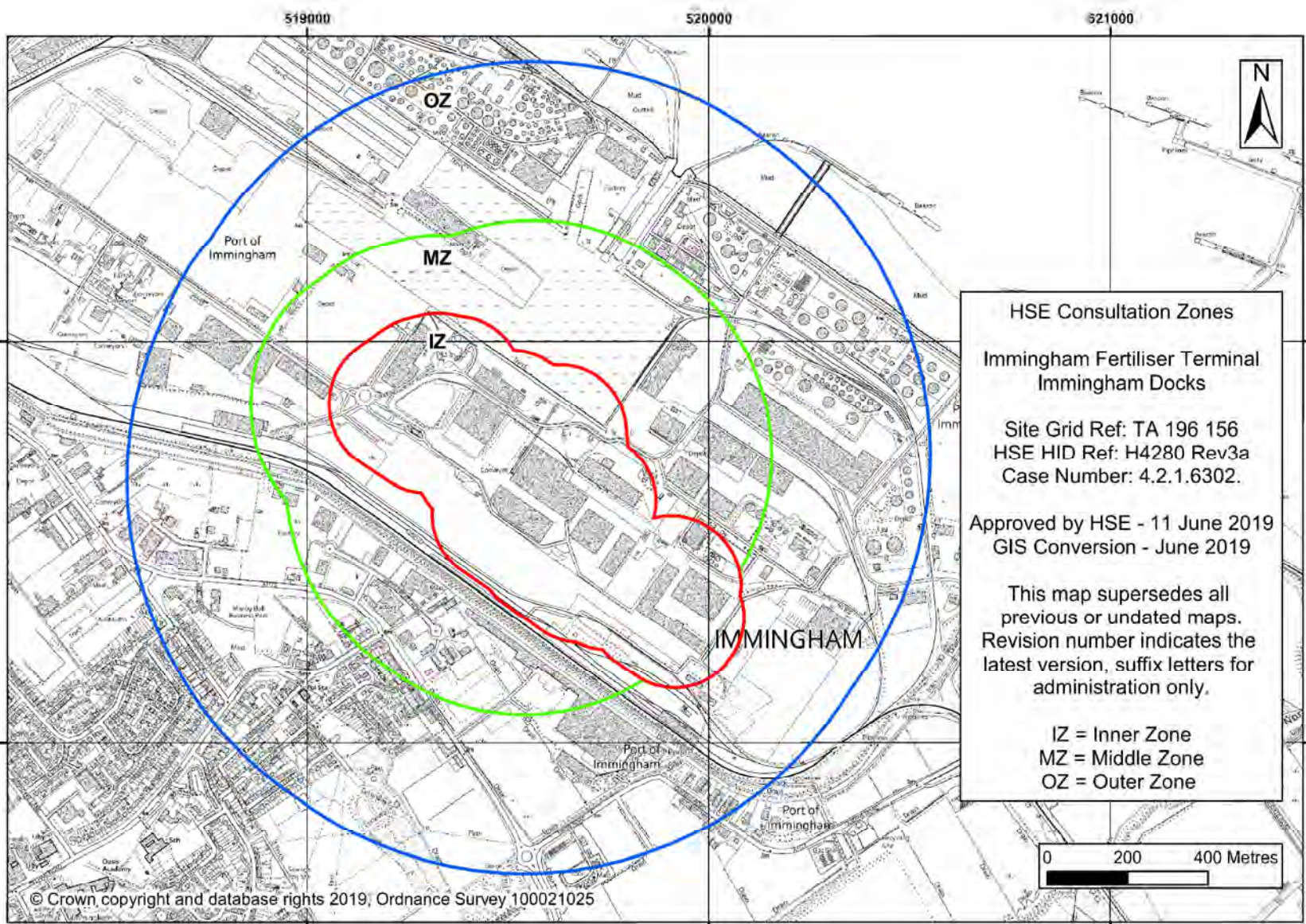

HSE Consultation Zones
 Immingham Fertiliser Terminal
 Immingham Docks

Site Grid Ref: TA 196 156
 HSE HID Ref: H4280 Rev3a
 Case Number: 4.2.1.6302.

Approved by HSE - 11 June 2019
 GIS Conversion - June 2019

This map supersedes all previous or undated maps. Revision number indicates the latest version, suffix letters for administration only.

IZ = Inner Zone
 MZ = Middle Zone
 OZ = Outer Zone

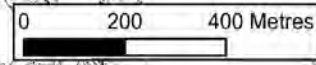

© Crown copyright and database rights 2019, Ordnance Survey 100021025

National Grid Northings (metres)

National Grid Eastings (metres)

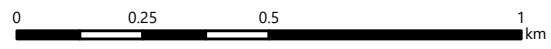

© ABPmer, All rights reserved, 2022..

Date	By	QA
13/01/2022	--	--
Projection	British National Grid	
Scale (A4)	1:15,000	
Project no.	--	



**IMMINGHAM EASTERN
 RO-RO TERMINAL**

**HSE LAND USE PLANNING ZONES
 FOR IMMINGHAM FERTILISER TERMINAL**

Figure 18.6

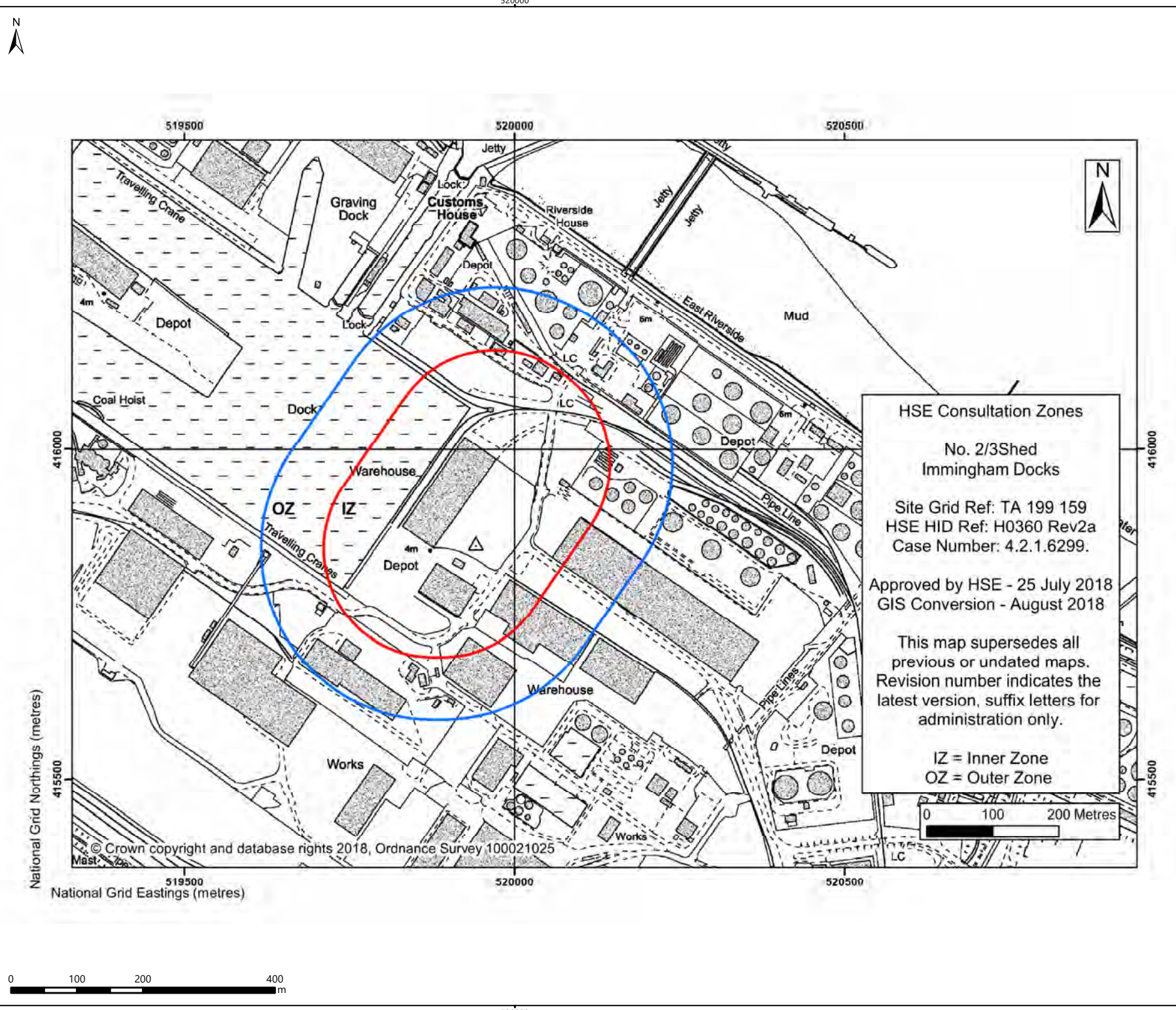

Legend

© ABPmer, All rights reserved, 2022..

Date	By	QA
13/01/2022	--	--
Projection	British National Grid	
Scale (A4)	1:7,500	
Project no.	--	

Fig18.7_Consultation_Zone_Shed_2-3_2018_A4



**IMMINGHAM EASTERN
 RO-RO TERMINAL
 HSE LAND USE PLANNING
 ZONES FOR ASSOCIATED BRITISH
 PORTS SHED 2 AND 3**

Figure 18.7

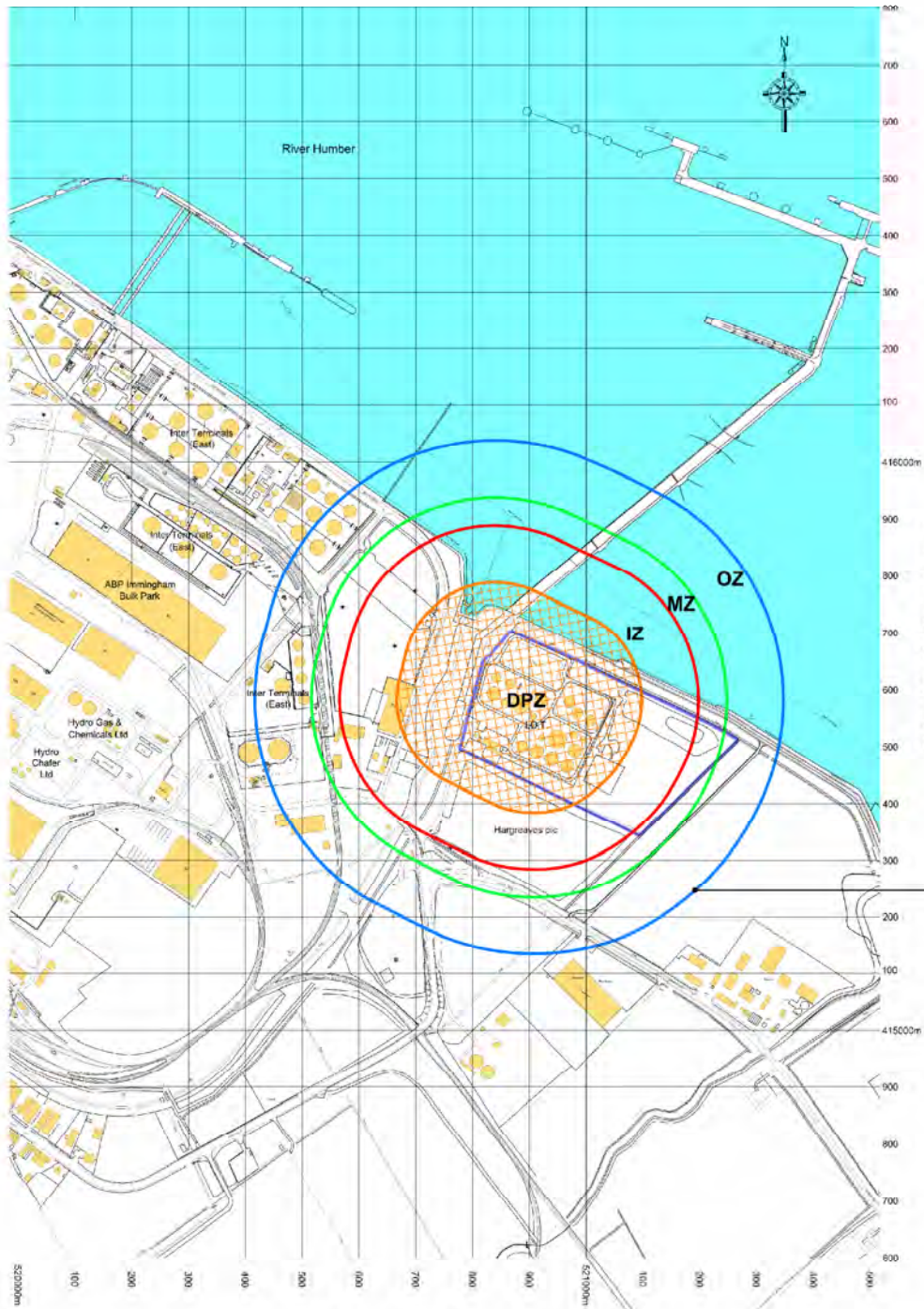

Legend

COMAH Site Boundary

REFER TO DWG NO 17/G/66 FOR SITE OVERVIEW PLAN

HSE Consultation Zones

Immingham Oil Terminals (Immingham) Ltd.
Immingham Oil Terminal, Queens Road
Immingham, North East Lincolnshire
DN40 2PN

HSE HID CIS No: H0974
Grid Ref: TA 209 156

GIS Conversion - July 2008
This map supersedes all
previous or undated maps.

All development proposals within the
DPZ are to be referred to HSE in
accordance with guidance LSPSS_C

DPZ = Development Proximity Zone
IZ = Inner Zone
MZ = Middle Zone
OZ = Outer Zone

© ABPmer, All rights reserved, 2022..

Date	By	QA
13/01/2022	MW	SH
Projection	British National Grid	
Scale (A4)	1:12,500	
Project no.	17/G/66-8	



Fig18.8_17G66-8_HSE_Consultation_Zones_DPZ_A4



**IMMINGHAM EASTERN
RO-RO TERMINAL
HSE LAND USE PLANNING ZONES
FOR ASSOCIATED PETROLEUM
TERMINALS (IMMINGHAM) LTD**

Figure 18.8

520000

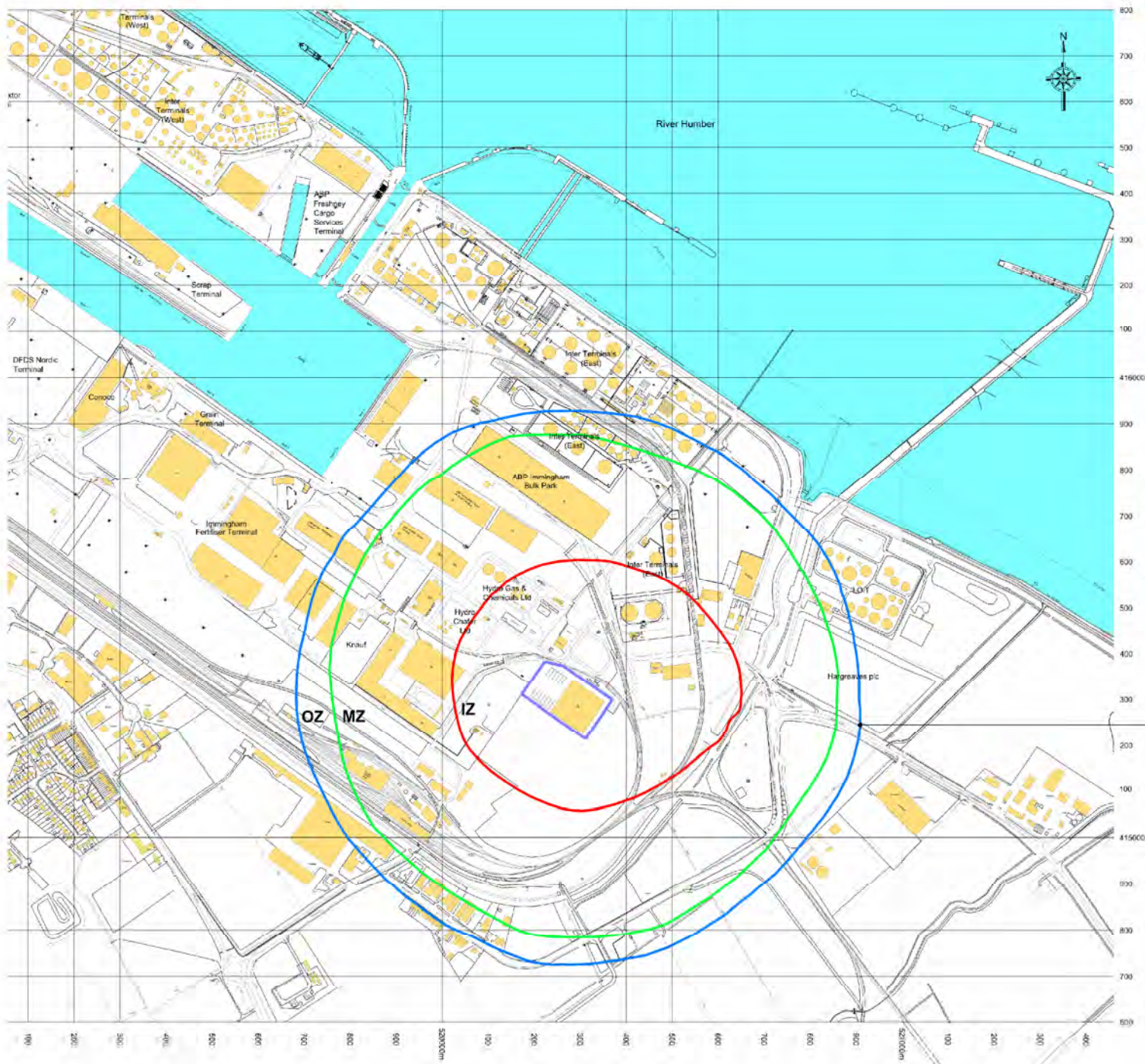

National Grid Northings (metres)

CONSULTATION DISTANCE

416000

Legend

COMAH Site Boundary

REFER TO DWG NO 17/G/66 FOR SITE OVERVIEW PLAN

HSE Consultation Zones

Origin Fertilisers
Gresley Way, Immingham Dock
Grimsby, NE Lincs

HSE Ref: 361/1068
Grid Ref: TA 202 154

Approved by HSE MSDU - 10/08/04
GIS Conversion - November 2006
This map supersedes all previous or undated maps.

IZ = 10.0 cpm
MZ = 1.0 cpm
OZ = 0.3 cpm

© ABPmer, All rights reserved, 2022..

Date	By	QA
13/01/2022	MW	SH
Projection	British National Grid	
Scale (A4)	1:12,500	
Project no.	17/G/66-9	



**IMMINGHAM EASTERN
RO-RO TERMINAL
HSE LAND USE PLANNING ZONES
FOR ORIGIN FERTILISERS
[NOT LATEST VERSION]**

Figure 18.9

520000

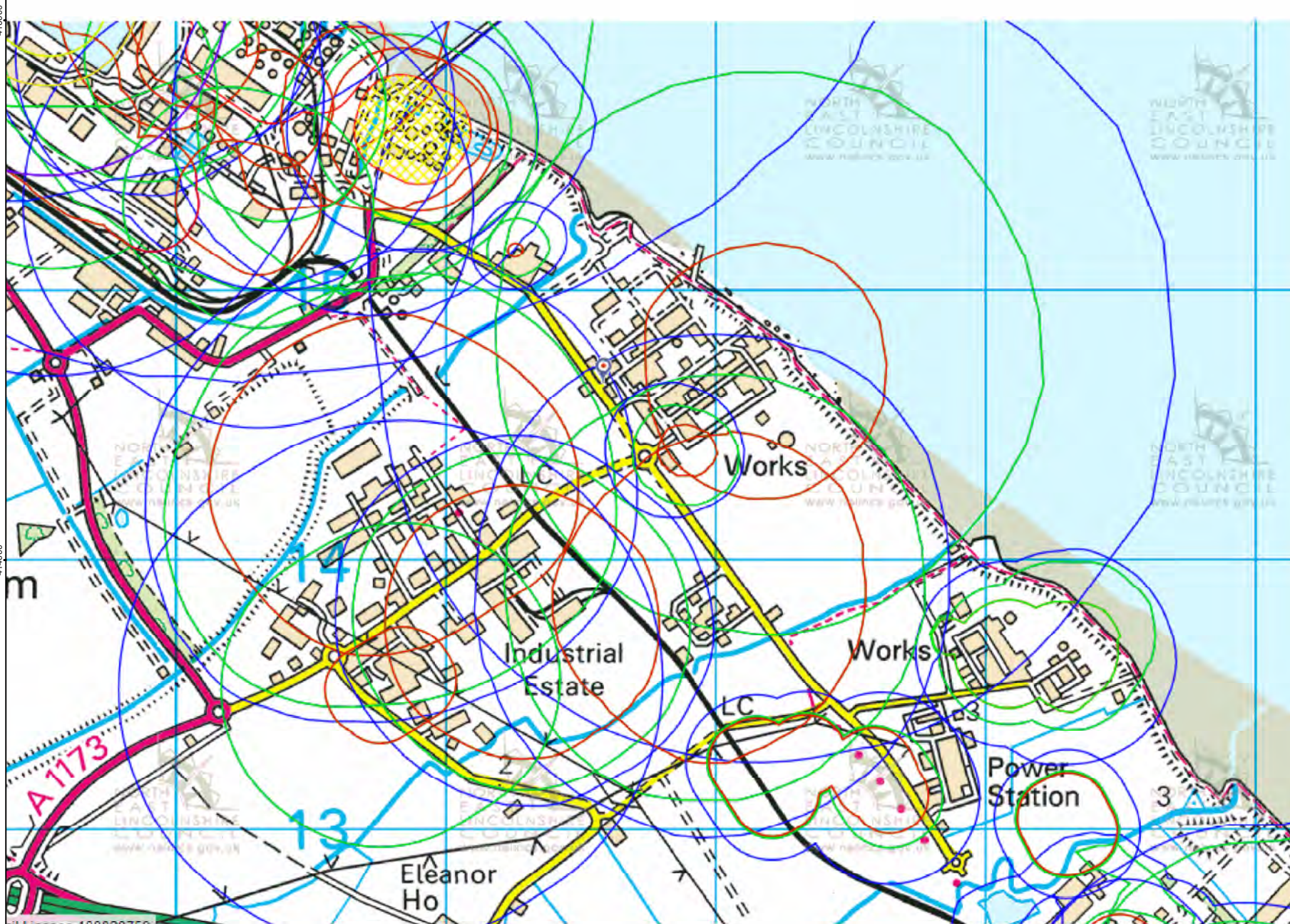

Legend

© ABPmer, All rights reserved, 2022..

Date	By	QA
13/01/2022	--	--
Projection	British National Grid	
Scale (A4)	1:20,000	
Project no.	--	



**IMMINGHAM EASTERN
RO-RO TERMINAL
HSE LAND USE PLANNING
ZONES FOR TRONOX PIGMENT UK LTD
AND OTHER SITES IN THE VICINITY**

Figure 18.10

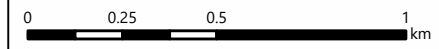

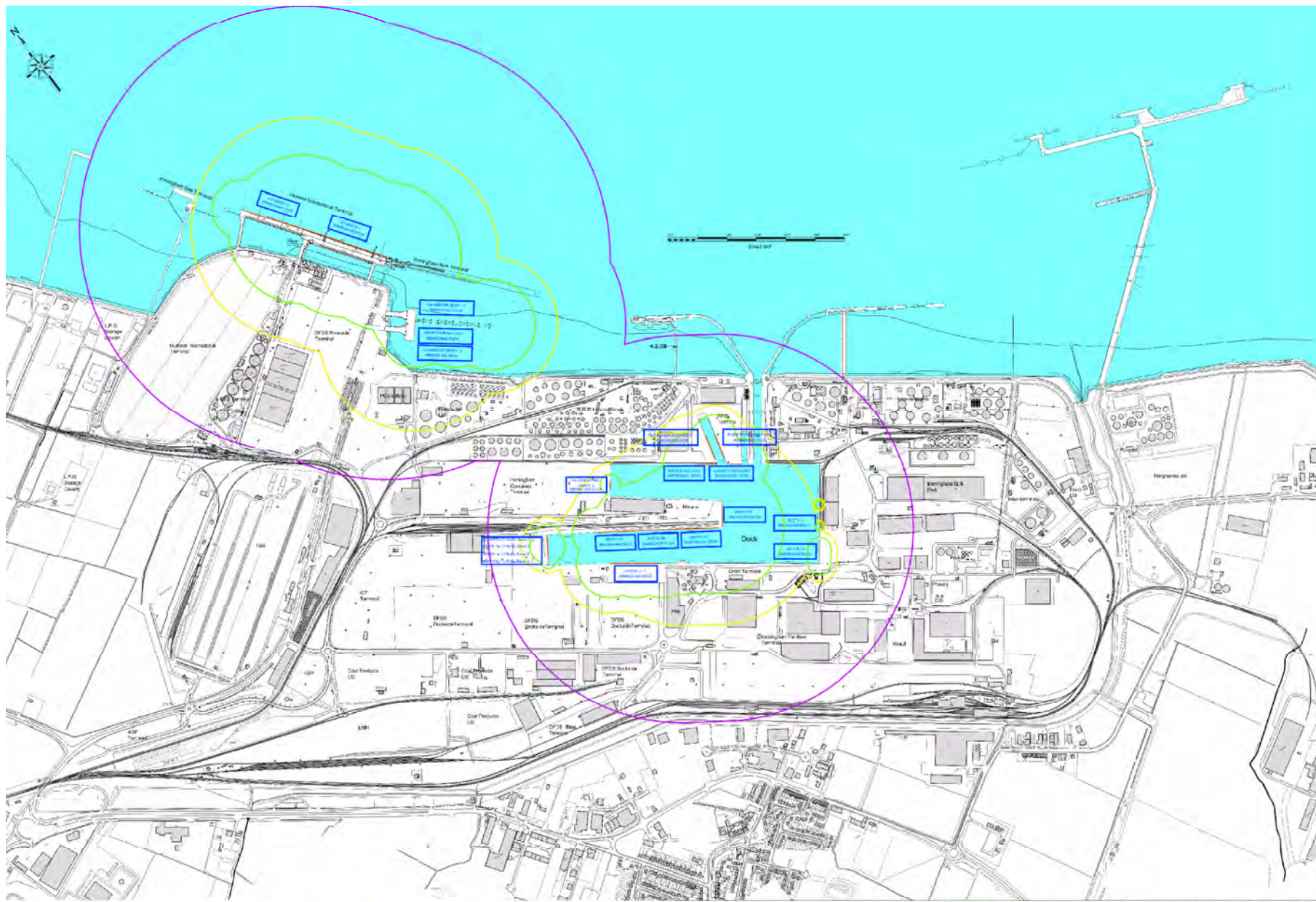

Legend

- Berth Length
- SD 1
- SD 2
- SD 3

This drawing is not to be scaled.

© ABPmer, All rights reserved, 2022.
 Reproduced from Ordnance Survey Land-line data by permission of Ordnance Survey on behalf of HMSO. © Crown Copyright and database right 2009. All rights reserved. Ordnance Survey Licence number 100024448.

Date	By	QA
13/01/2022	SJN	--
Projection	--	
Scale (A4)	--	
Project no.	17/G/23 - RevB	



Fig18.11_Port_Safeguarding_Plan_Imm_2017_A4



**IMMINGHAM EASTERN
 RO-RO TERMINAL
 SAFEGUARDING ZONES
 FOR ABP PORT OF IMMINGHAM
 EXPLOSIVES LICENCED SITE**

Figure 18.11

SECURITY CLASSIFICATION: Official Sensitive
ABP Immingham: Georeferenced with consolidated HSE Consultation Zones

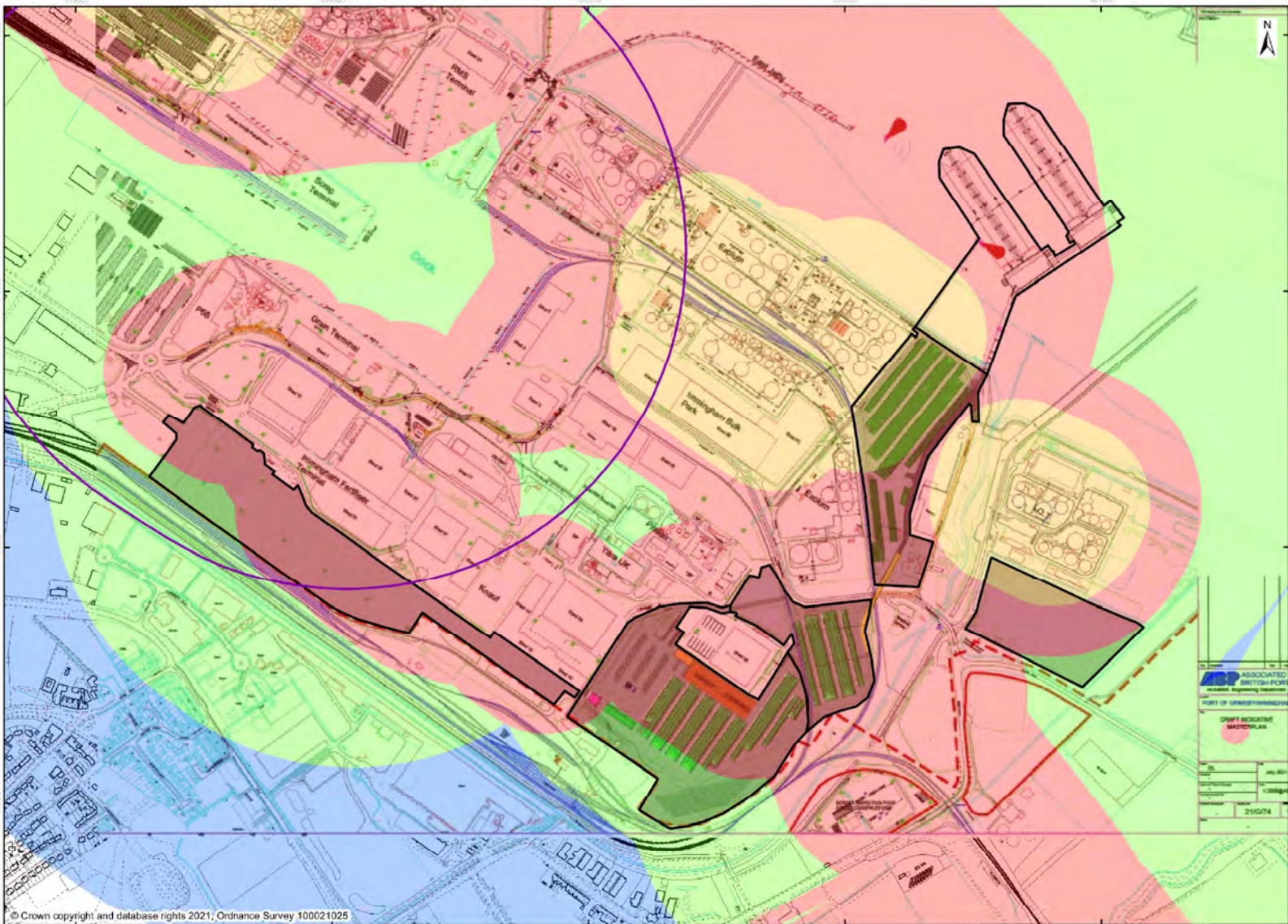

Legend

- Explosive Site: CD
- AOI
- Zone**
- DPZ
- Inner
- Middle
- Outer

1:7,000 Scale to A3
Metres
0 50 100
British National Grid

12/10/2021
HSE/CD_1
HSE

© ABPmer, All rights reserved, 2022..

Date	By	QA
13/01/2022	--	--
Projection	British National Grid	
Scale (A4)	--	
Project no.	--	



**IMMINGHAM EASTERN
RO-RO TERMINAL
COMBINED HSE LAND USE
PLANNING ZONES FOR ALL MAJOR
HAZARD SITES AND PIPELINES**

Figure 18.12

19 Climate Change

No figures for this chapter.

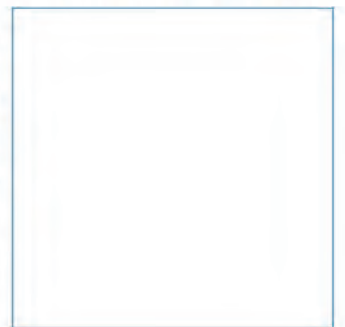

Innovative Thinking - Sustainable Solutions

20 Cumulative and In-combination

No figures for this chapter.

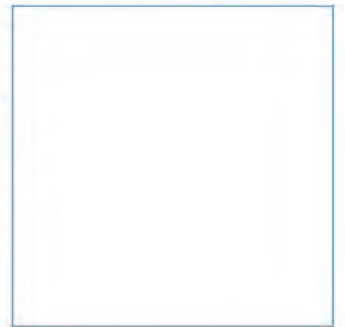

Innovative Thinking - Sustainable Solutions

21 Summary

No figures for this chapter.

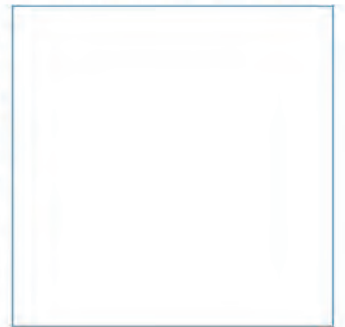

Innovative Thinking - Sustainable Solutions

Contact Us

ABPmer

Quayside Suite,
Medina Chambers
Town Quay, Southampton
SO14 2AQ

T +44 (0) 23 8071 1840

F +44 (0) 23 8071 1841

E enquiries@abpmer.co.uk

www.abpmer.co.uk

